

Equalizer®

AUTO GLASS TOOLS



INTRODUCING

SENTINEL™

PATENT PENDING **AUTO GLASS SETTING DEVICE**

The world leader in invention & development of new products for the auto glass industry

Equalizer® operates on a culture of creativity, ideas and innovation. We care about our customers, the job, the results and relationships. Our products are among the highest in quality, usability and efficiency, and help further Equalizer®'s commitment to being the leading source for auto glass removal and replacement products in the world.

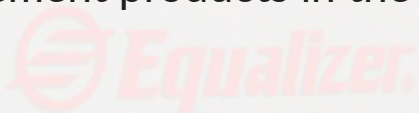

DISTRIBUTORS WORLDWIDE

Equalizer® Auto Glass Tools are distributed through a worldwide network of over 1,000 Authorized Distributor locations. We are committed to making sure our Authorized Distributors are trained and supported by Equalizer® staff, through our technical and sales departments.

You can feel confident that you will receive the latest tools and support when you need them. Equalizer® products are never far from your doorstep click below to find a distributor near you. If you ever have any complications getting Equalizer® products or support in your area please contact us immediately.



2611 Oakmont Drive
Round Rock, Texas 78665 USA
sales@equalizer.com
Call Us: 512.388.7715
Toll Free USA & Canada: 800.334.1334

KEY



WARNING CANCER AND/OR
REPRODUCTIVE HARM
WWW.P65WARNINGS.CA.GOV



SCAN THE QR CODE TO
SEE A VIDEO OF THE
PRODUCT IN USE



WEAR SAFETY GLASSES



WEAR SAFETY GLOVES



220-VOLT AVAILABLE



DO NOT EXCEED 90 PSI



New Products 02



Gear 08



Equalizer® Solutions 14



Protection 20



Removal 28



Preparation 82



Installation 92



Specialty Tools 122

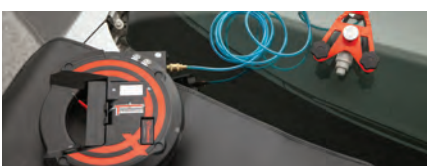

Glass Repair 144



Supplies & Accessories 154



- AC/DC Power
- Articulating Arm
- Mobile or In-Shop



*prototype shown

SSD2021

Sentinel™ Setting Device • \$5999

Designed by: Shauna Davis & Engineered by: Jose Feliciano

The Equalizer® Sentinel™ is a revolutionary new product designed from the ground up to address the modern technician's frustration with the setting tools available on the market today. The Sentinel™ enables one technician the ability to remove and replace windshields, back glasses, bus or coach glass effortlessly and in the fastest, safest and most efficient way possible, all without ever needing to manually pump a vacuum cup.

The Equalizer® Sentinel™ setting device is a mobile or in shop one-man setting device which features AC or DC power that works using hydraulic power. You can move in/out, up/down, and adjust angles to get the right position in lifting or setting glass. The Sentinel™ is a powerful addition to Equalizer's fleet of AIRFORCE™ Technology products. Using two 10 inch vacuum cups with two PowerPumps™, this revolutionary setting device has a maximum safe working load of 175 lbs. (79 kg). The base expander acts as a counterbalance for heavier and larger auto glass. Sentinel™ is crafted using high-performance steel. Made in the USA.



THE EASIEST ONE-PERSON AUTO GLASS SETTING DEVICE EVER MADE



Wiper Blade Starter Kits

Fresh wipers help protect a newly installed windshield. By replacing your customer's wipers, you increase sales and profits for your business. Your customers will appreciate the convenience of a fresh set of wipers that will help ensure safety and improve visibility.

These Wiper Blade Starter Kits come with a combination of the 16 most common size wiper blades individually packaged (including all appropriate adapters for installation) and a display rack. Made of high quality natural rubber for all season performance. The wiper blades are suitable for most vehicles and meet all OEM specifications.

- GGTWBKIT • GGG Traditional Wiper Blade Kit • \$580**
- GGBWBKIT • GGG Beam Wiper Blade Kit • \$965**
- GGBFLOORDISPLAY • Free Standing Display Rack Only • \$96**
- BFD778 • Wall Display Rack Only • \$65**

GGG Traditional Wiper Blade Kit

GGTWBKIT		
Wiper Blade Part Number	Wiper Blade Size	Qty in Kit
GGW1011	11"/280 mm	4
GGW1012	12"/300 mm	4
GGW1013	13"/330 mm	4
GGW1014	14"/350 mm	4
GGW1015	15"/380 mm	4
GGW1016	16"/410 mm	8
GGW1017	17"/430 mm	8
GGW1018	18"/450 mm	8
GGW1019	19"/480 mm	8
GGW1020	20"/510 mm	8
GGW1021	21"/530 mm	4
GGW1022	22"/550 mm	4
GGW 1023	23"/580 mm	4
GGW1024	24"/610 mm	4
GGW1626	26"/660 mm	4
GGW1628	28"/700 mm	4
Includes Free Standing Display Rack		84

Refill Traditional Blades • \$8

GGG Beam Wiper Blade Kit

GGBWBKIT		
Wiper Blade Part Number	Wiper Blade Size	Qty in Kit
GGB1012	12"/300 mm	4
GGB1014	14"/350 mm	4
GGB1015	15"/380 mm	4
GGB1016	16"/410 mm	4
GGB1017	17"/430 mm	4
GGB1018	18"/450 mm	8
GGB1019	19"/480 mm	8
GGB1020	20"/510 mm	8
GGB1021	21"/530 mm	8
GGB1022	22"/550 mm	8
GGB1023	23"/580 mm	4
GGB1024	24"/610 mm	4
GGB1026	26"/660 mm	4
GGB1028	28"/700 mm	4
GGB1030	30"/750 mm	4
GGB1032	32"/800 mm	4
Includes Free Standing Display Rack		84

Refill Beam Blades • \$13

GTOOL805



ADAS Camera Leveling Tool • \$78

This tool allows for the correct adjustment of the ADAS camera after reinstallation. 2016+ Volvo S60/V90, 2017+ Volvo XC60, 2015+ Volvo XC90 and may be compatible with other vehicles.

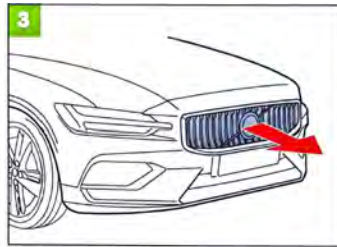
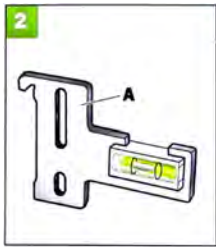
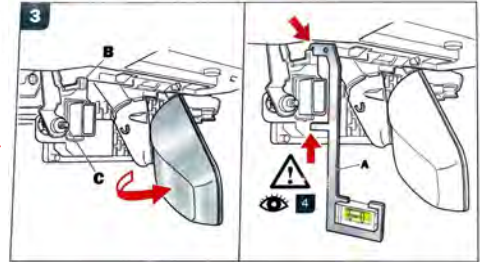

GTOOL807



ADAS Radar Leveling Tool • \$78

This tool allows for the correct adjustment of the radar sensor after installation. 2010+ Volvo S60/V60 and 2007+ Volvo S80/V70 and may be compatible with other vehicles.

GEL902



Sensor Tack 2 Gel • \$64

Sensor Tack 2 Gel is for use with most rectangular rain and light sensors and is easy to handle and to apply. Sensor Tack 2 is translucent (milky), emits no gas while curing, is not toxic, does not shrink, and cures quickly.

Reverse Cavity Mouldings

\$53

ET100B-75 • 13mm • 75' Spool

ET101B-75 • 16mm • 75' Spool



GG508PAD

\$18



- 1999-2006 Volkswagen Golf
- 1998-2001 Volkswagen Passat
- 2000-2003 Jaguar S-Type / Vanden Plas
- 1997-2006 Jaguar XK8
- 2002-2006 Jaguar X Type
- 2001-2011 Volkswagen New Beetle
- 2003-2005 Jaguar S-Type
- 2002-2006 Jaguar XK8
- 2004-2006 Jaguar Vanden Plas
- 1998-2008 Volkswagen New Beetle
- 2005-2008 Jaguar S-Type
- 2007-2015 Jaguar XK
- 2005-2012 Porsche Boxster
- 2005-2009 Jaguar Vanden Plas
- 2005-2008 Jaguar X Type
- 2003-2009 Peugeot 307
- 2003-2007 Seat Cordoba
- 2001-2005 Volkswagen Passat
- 2003-2008 Volkswagen New Beetle
- 2003-2009 Alfa Romeo 147
- 2007-2010 Fiat Grande Punto
- 2007-2010 Volkswagen New Beetle
- 2003-2009 Volkswagen Eurovan
- 2003-2011 Volkswagen Eurovan / Transporter
- 2001-2004 Porsche Boxster
- 2011-2016 Volkswagen CrossFox
- 2019-2021 Subaru Ascent

GGSDW2573PAD

\$51



- 2017-2020 Volvo VN Series
- 2018-2020 Volvo VN Series

GG509PAD

\$20



- 2019-2021 Subaru Ascent

GGSDW2649PAD

\$51



- 2019-2020 Freightliner Cascadia



MFP205

Magnetic Fender Protector

\$25

Red-trimmed, large magnetic fender protector which features a large center pocket to keep accessories close and secure.
35" x 25.5" overall
10" x 10" pocket



MHFP505

Magnetic Fender Protector with Hooks

\$25

A slim magnetic fender protector which features 3 plastic hooks to clip on your vehicle when working on a non-magnetic surface and a large center pocket to keep accessories close and secure.
42" x 17.5" overall
9.5" x 10" pocket

Project Invention

HAVE YOU INVENTED OR DEVELOPED AN ORIGINAL TOOL OR IDEA THAT YOU FEEL OTHERS MAY BENEFIT FROM?



Equalizer® strives to provide the highest quality tools to make technicians jobs easier every day. Our catalog currently displays hundreds of ideas and products designed by Equalizer® Inventors.

Have you invented or developed an original tool/idea that you feel others may benefit from? If so, your invention could be produced and sold by Equalizer® under a royalty agreement that can generate income for years.

If you have such an invention and are interested, please follow these steps:

1. Complete our Invention Disclosure Agreement by visiting our website.
2. Once you've received confirmation that your Invention Disclosure Agreement/NDA has been received, please upload any descriptions, drawings, photos, and/or videos of your invention.

Equalizer® will promptly evaluate your invention and be in contact.





Equalizer[®] Gear





NO HACKS
EST. [logo] 1987
CLEAN SETS

NO HACKS
[logo]
CLEAN SETS

SHOW OFF YOUR PRIDE

The variety of gear embraces all styles that anyone, anywhere, and at any age who is affiliated with auto glass will be proud wearing or displaying to promote their belief in quality workmanship for the Auto Glass Industry.



NHCS™ EQ Zip Hoodie
TOP-NEZH • \$45

Available in S-3XL



NHCS™ Hoodie
TOP-NXH • \$45

Available in S-3XL



NHCS™ Zip Hoodie
TOP-NXZH • \$45

Available in S-2XL



NHCS™ Classic Hoodie
TOP-NCH • \$45

Available in S-3XL

The “No Hacks Clean Sets™” mantra is about celebrating Auto Glass Professionals and their commitment to perform safe removals and clean sets on every vehicle they work on. NHCS™ is dedicated to increasing support for our industry, awareness to certified training, and educating consumer knowledge of why a “clean set” is crucial.



**Equalizer® Tool
Flag Hoodie**
TOP-FLGH-C \$45
TOP-FLGH-G

Available in S-3XL



Equalizer® Sentinel™ Hat

CAP-SSD-N • \$29

Trucker snapback hat with embroidered Equalizer® Sentinel™ logo. Richardson Style #112. One size fits most.



Equalizer® Tool Flag Hat

CAP-FLG-C

\$29

CAP-FLG-G

Trucker snapback hat with embroidered Equalizer® tool flag logo. Richardson Style #112. One size fits most.



Equalizer® Trucker Hat

CAP-EPT • \$29

Trucker snapback hat with Equalizer® Sunset Patch. Richardson Style #112. One size fits most.



NHCS™ Classic Mesh

CAP-NMA • \$29

Mesh Adjustable Cap with embroidered NHCS™ logo. One size fits most.



NHCS™ Flatbill Hat

CAP-BFB • \$29

Flatbill snapback with high-pile embroidered NHCS™ logo. Richardson Style #510. One size fits most.



Equalizer® LED Hat

CAP-GLA • Gray Pattern

\$29

CAP-BLA • Black

Cotton baseball hat with velcro strap features bright LEDs tucked under the brim for easy, hands-free light.



Equalizer® Flexfit Hat

CAP-EPF-S

\$29

CAP-EPF-L

Flexfit hat with Equalizer® rubber PVC patch. Available in S/M or L/XL.



Ambush™ Trucker Hat

CAP-APT • \$29

Trucker snapback hat with Equalizer® Ambush embroidered patch. Richardson Style #112. One size fits most.



NHCS™ Trucker Hat

CAP-LPT • \$29

Trucker snapback hat with Leather NHCS™ Patch. Richardson Style #112. One size fits most.



NHCS™ Flexfit Hat

CAP-GVF • Gray

\$19

CAP-BVF • Black

CAP-WVF • White

Flexfit baseball hat with vinyl pressed NHCS™ Logo. One size fits most.





NHCS™ Flag • 3 x 5 ft
NHCS-FLG • \$28



NHCS™ Phone Pocket Stand
NHCS-PPS • \$8



NHCS™ Kids "I Am The Future" Shirt
TOP-NKF • \$15

Available in S-L



NHCS™ Women's EQ V-Neck Shirt
TOP-NWEV • \$25

Available in S-3XL



NHCS™ Women's Tank
TOP-NWT • \$20

Available in S-3XL



NHCS™ Kids Shirts
TOP-NKE • \$15

Available in S-L



NHCS™ Onesie
TOP-NB1 • \$10

Available in NB-18MO

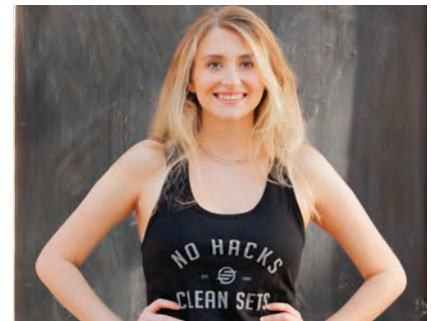

NHCS™ Classic Racerback Tank
TOP-NCRT • \$20

Available in S-3XL

BE AN AUTO GLASS LEGEND



NHCS™ Men's Tank
TOP-NMT • \$20

Available in S-3XL



NHCS™ EQ Shirt
TOP-NES • \$25

Available in S-3XL



NHCS™ Classic Shirt
TOP-NCS • \$25

Available in S-3XL



Equalizer® Classic Shirt
TOP-ECS • \$25

Available in S-3XL



Equalizer® Flag Shirt
TOP-EFS • \$25

Available in S-3XL



NHCS™ Baseball Shirt
TOP-NBS • \$25

Available in S-3XL



NHCS™ Longsleeve Shirt
TOP-NXLS • \$25

Available in S-3XL



NHCS™ Classic Longsleeve Shirt
TOP-NCLS • \$25

Available in S-3XL

NO HACKS
EST. 1987
CLEAN SETS™

NHCS™ Classic Joggers
BOT-NCJ • \$28

Gray No Hacks Clean Sets™ Logo on left pocket.

Available in S-3XL



Equalizer® Sweatshirt
TOP-ESS • \$40

Available in S-3XL



NHCS™ Stickers & Decals
\$3-10

Equalizer® Solutions

Equalizer® Solutions provides the support you need to keep your brand in front of your customers. We can help your company create memorable impressions through marketing, promotional services and products.



VTP586-C

Custom Paint Protector
\$60

Minimum order quantity 50.

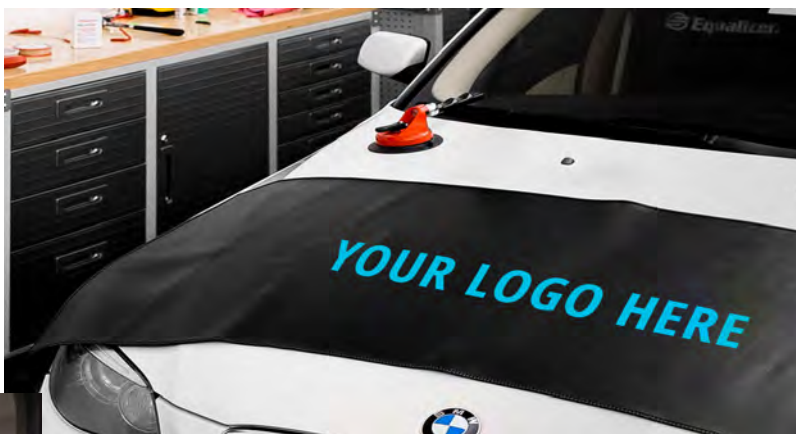

RSP1371-C

Custom Reusable Seat Protector
\$36

Minimum order quantity 100.
Customize with your logo and trim color.



Custom Installation Sticks

JD1221 • Standard • Pkg of 1000 • \$1089

JC750 • Chisel Point • Pkg of 1000 • \$1809

ICR754 • 500 Standard & 500 Chisel Point • Pkg of 1000 • \$1449

Print your company logo and information in full color on installation sticks to give to your customers. Use your artwork or we can customize a design for you for a one-time set-up fee. Price is for one side only. Made in the USA.



BANNER

Custom Banners
\$15-60

Expand your branding with custom banners for your locations or events. Order on equalizer.com or contact sales@equalizer.com and work with our creative team to achieve your marketing goals. Add grommets for an additional fee. Prices may vary based on size and quantity.



CUSTOM

Custom Stickers and Decals
\$50 • Pkg of 100

Build your brand with custom vinyl or window cling stickers and decals. Order on our website or contact sales@equalizer.com to customize your design and style. Prices may vary based on size and quantity.

CSSL100

Clean Sets Save Lives™

Decal Pack • \$50 • Pkg 100

CSSL100-C • \$75 • Custom Pkg 100

Promote why Clean Sets are crucial to your customers by placing a Clean Sets Save Lives™ static cling decal on their new windshield. Order the NHCS™ pack or customize with your logo. Are you an AGSC member? Add your member number to your custom pack. Packs include 100 windshield decals and 100 invoice checklist stickers.



AMPLIFY

Custom Video Brochure

\$100

Promote your content with custom video brochures to highlight products and services. Order on our website or contact sales@equalizer.com and work with our creative team to achieve your marketing goals.

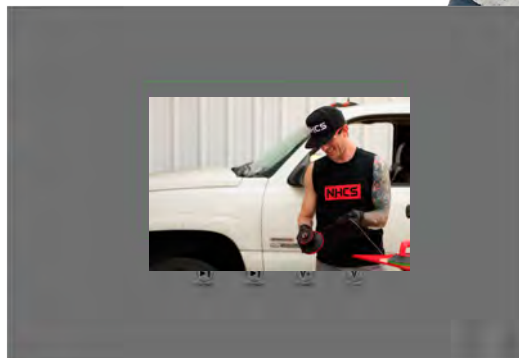



Custom Wiper Blade Starter Kits

Showcase your brand to your customers by adding your logo to your wiper blade display rack.

Fresh wipers help protect a newly installed windshield. By replacing your customers wipers, you increase sales and profits for your business. Your customers will appreciate the convenience of a fresh set of wipers that will help ensure safety and improve visibility.

These Wiper Blade Starter Kits come with a combination of the 16 most common size wiper blades individually packaged (including all appropriate adapters for installation) and a display rack. Made of high quality natural rubber for all season performance. The wiper blades are suitable for most vehicles and meet all OEM specifications.

GGTWBKIT-C • Custom GGG Traditional Wiper Blade Kit • \$590

GGBWBKIT-C • Custom GGG Beam Wiper Blade Kit • \$975

GGBFLOORDISPLAY-C • Custom Free Standing Display Rack Only • \$106

BFD778-C • Custom Wall Display Rack Only • \$75

MFP205-C

Custom Magnetic Fender Protector \$ Call for quote

Red-trimmed, large magnetic fender protector which features a large center pocket to keep accessories close and secure. 35" x 25.5" overall. 10" x 10" pocket.



SHOWCASE YOUR BUSINESS BY ADDING YOUR LOGO

MHFP505-C

Custom Magnetic Fender Protector with Hooks \$ Call for quote

A slim magnetic fender protector which features 3 plastic hooks to clip on your vehicle when working on a non-magnetic surface, and a large center pocket to keep accessories close and secure. 42" x 17.5" overall. 9.5" x 10" pocket.

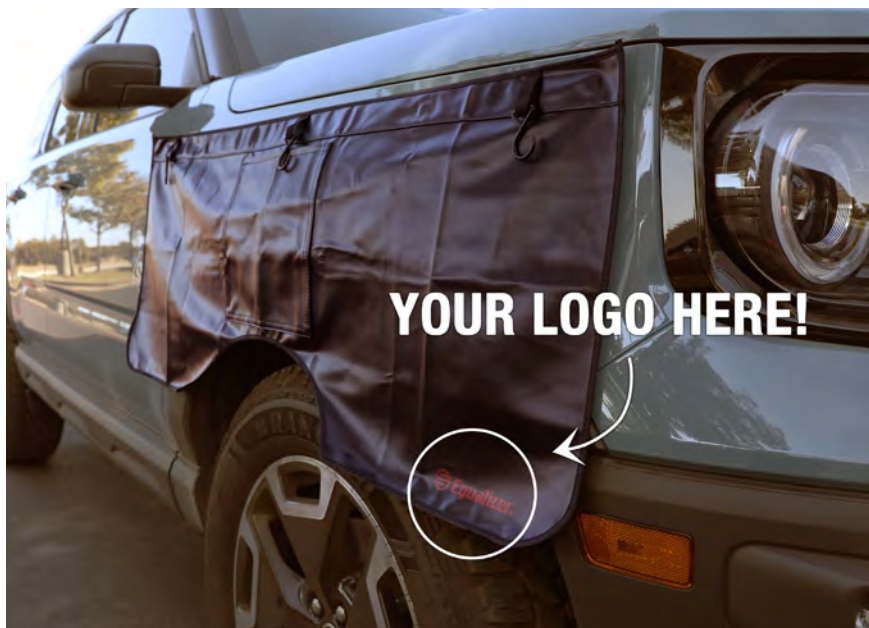

Protection

Personal Protection

Vehicle Protection





Equalizer

Equalizer®



EA665

Apron • \$28

Keeps your clothes clean and you looking professional. This apron features tie straps, two pockets and the Equalizer® logo embroidered in red.



FSG130

Kool Safety Glasses • \$8

These safety glasses meet the ANSI Z87.1 standard for primary eye protection.



TW1442

HEADLIGHTS™ • \$30

Lightweight safety glasses with two ultra-bright LED lights, an on/off switch and replaceable batteries. Includes four 3-Volt CR1632 batteries.



ESG735

Safety Glasses • \$7

These impact-resistant safety glasses fit comfortably over most prescription eye wear and have adjustable ear pieces. Meets the ANSI Z87.1 standard for primary eye protection.



Anti-Vibration Gloves

\$42
 RF1376 • Medium
 RG1377 • Large
 RH1378 • X Large

.....
 This glove features 100% Silicone gel padding in critical palm areas, is oil and water resistant and has non-slip reinforcements. Machine Washable.



Mechanic's Gloves

\$31
 RI1379 • Medium
 RJ1380 • Large
 RK1381 • X Large

.....
 A low profile glove allowing for both dexterity and protection. Made of a lightweight, breathable material with a synthetic leather palm. Machine Washable.



Kevlar® Gloves

\$23
 IZ1217 • Large
 JA1218 • X Large

.....
 These seamless knit gloves have a natural rubber coating for excellent wet or dry grip and are made of 7-gauge 100% Kevlar®.



LU1271

Arm Protector Gloves • \$42

.....
 Our Arm Protector Gloves are made of durable Kevlar® with a double wall of protection and will protect you from getting cut by glass or metal.



Nitrile Gloves

Black • \$39
 BNG418 • Large
 BNL820 • X Large
 BNX408 • XX Large

.....
 Chemical and puncture resistant. Latex-free and powder-free. Made of 100% nitrile. Box of 100.



VPS700

All-In-One Vehicle Protection System
\$173

Ideal total protection for the vehicle interior containing 5 high-quality protection elements in 1 set. Each piece consists of a seat cover with integrated floor mat, steering wheel cover, gear lever and hand brake protection. Comes with 200 sets.



RSP1371

Reusable Seat Protector • \$36

The seat protector is made of heavy-duty nylon and double-stitched for durability. It has a pocket on the back to fit over the seat that holds it securely in place for maximum protection.



PX1368

Slip-N-Grip® Seat Protectors

Box of 250 • \$85

These Seat Protectors grip the seating surface, keeping the cover in place and protecting the seat while you work on the vehicle. 100% recyclable.



PY1369

Slip-N-Grip® Steering Wheel Protectors

Box of 250 • \$60

Keep the steering wheel clean with universal-fit Slip-N-Grip® Steering Wheel Protectors.



PZ1370

Slip-N-Grip® Floor Mats

Box of 500 • \$85

Made of tough plastic, not paper. Unlike paper mats, these plastic mats stay in place, and they do not degrade when they become wet.



DC570

Dash/Vent Covers • Set of 2 • \$43

LC520 • 14 x 32" Dash/Vent Cover • \$17

Designed to provide coverage for the contour of the dash to avoid damage while working inside the vehicle and prevent objects from falling into the vents. These dash/vent protectors are made from a lightweight and flexible material and can be adjusted to fit from 34" up to 68".





MC990

MagnaCup™ • \$10



MagnaCup™ is a magnetic holder that takes the hassle out of keeping up with small parts while you work. With a powerful, non-marring rubberized magnet, MagnaCup™ instantly grips to most metal objects while protecting finished or painted surfaces. Features a 5" tall angled bowl design that also holds non-ferrous parts. MagnaCup™ measures 6" in diameter.



TSP292

TightSpot™ • Set of 2 • \$10

Installed in the proper position, these prevent damage to the vehicle being worked on or one parked next to it. Made of dense foam rubber with a suction cup.



WindowGuard™

CWS77 • 60' Roll • \$75
CWP289 • 99' Roll • \$117

Use to cover exposed areas from the elements, secure shattered glass in order to protect the vehicle and reduce clean up time. Clear, self-adhesive film is perforated every 36" to make application fast and easy.

VTP586

Paint Protector • \$60

Many technicians put the vehicle's cowl, screws, and other parts on top of the vehicle when they are replacing the windshield. The problem with lying all these items on a vehicle is the possibility of you will scratching the paint. Protect the vehicle with our Paint Protector. Made of a thick, soft, soil-proof vinyl.

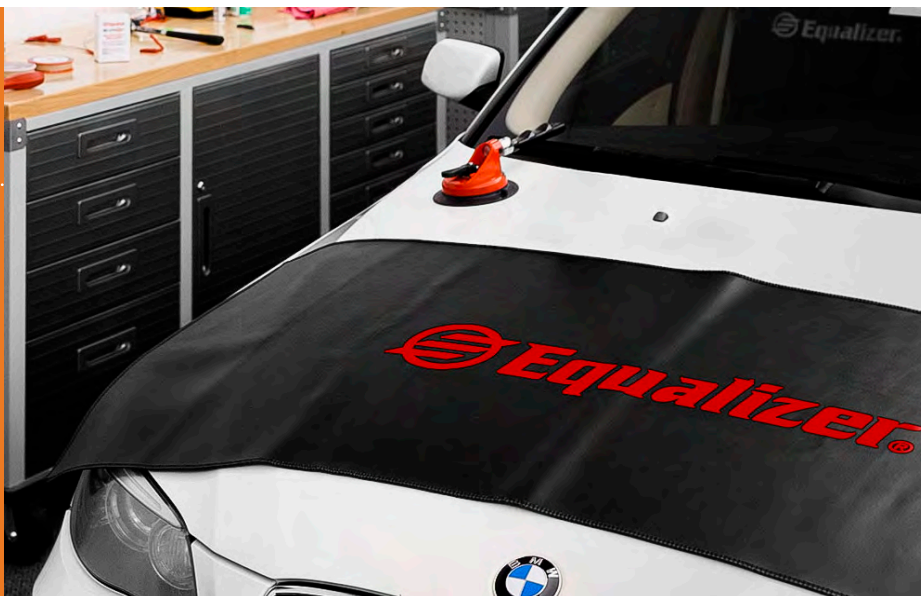

MFP205

Magnetic Fender Protector • \$25

Red-trimmed, large magnetic fender protector which features a large center pocket to keep accessories close and secure. 35" x 25.5" overall. 10" x 10" pocket.



MHFP505

Magnetic Fender Protector with Hooks • \$25

A slim magnetic fender protector which features 3 plastic hooks to clip on your vehicle when working on a non-magnetic surface, and a large center pocket to keep accessories close and secure. 42" x 17.5" overall. 9.5" x 10" pocket.

Removal

Trim & Accessory Removal

Windshield Wiper
Rearview Mirror
A-Pillar
Cowling & Moulding
Door Panel

Glass Removal Tools & Blades

Cord & Wire Tools & Accessories
Cord & Wire
Reciprocating Tools & Blades
Oscillating Tools & Blades
Sharpeners & Lubricant
Pinchweld Protection
Tempered Glass Removal
Quarter Glass Removal
Long Knives
Cold Knives & Blades
Cut-Out Knife

Extractor™, Fein® & BTB™





NHCS

NHCS

DURAMAX DIESEL

CHEVROLET 3500



MSP211

Wiper Arm Removal Kit
\$125



Works on a variety of foreign and domestic vehicles. Each adapter contacts as much of the arm as possible, spreading the pressure over a larger area. The kit consists of 6 windshield wiper arm adapters, 1 slide hammer puller, and 1 pressure spindle.



WR750

Windshield Wiper Removal Tool
\$7

This tool makes wiper arm removal fast and easy. Simply place the hook under the arm base, squeeze the wiper arm and tool handle together, and lift the wiper arm right off. Made in the USA.



MKP356

BigMouth™ Wiper Puller
\$19

This tool is designed for vehicles with recessed wiper arms and longer wiper posts. It has a 1-3/4" opening between the pressure bolt and the prong jaws. The entire assembly is made of steel and is meant to be used with a wrench or socket.



WFA450

Universal Wiper Puller
\$48

This puller has narrow, interchangeable arms designed to work on a variety of foreign and domestic vehicles with recessed wipers and longer wiper posts. Made of durable, hardened steel.



TWR609

Wiper Arm Removal Tool
\$18

A compact tool designed to fit easily into small spaces. No wrench or sockets required to use this tool. Made of steel with a durable, plastic handle.



WP534E

Wiper Puller • \$30

Features an adjustable, revolving, concave head to keep it from slipping off the wiper arm. No wrench or sockets required to use this tool.



JMR357

Spring Latch Rearview Mirror Tool \$16

This tool makes removing spring latch rearview mirrors easier while minimizing the risk of breaking the mirror or windshield during removal. It works by compressing the spring latch to slide the mirror off the mirror button.



MT228

All-In-One Mirror Tool • \$15

Invented by: John Wilson

This multi-functional compact tool features 6 devices: Spring latch mirror tool, #2 Phillips, T15, T20, hook, and pick. This folding tool is perfect for all of your rearview mirror removal needs as well as many other uses.



Mirror Wrench

\$5

MB744 • 2 mm & 2.5 mm Hex

MB743 • T15 & T20 Torx®

MBR600 • Phillips & T15 Torx®



LRR243

Lexus Rearview Mirror Tool • \$24

TN1436 • Ball Bearings • Pkg of 6 • \$5

For Lexus and Toyota models designed with a ball bearing mirror.



GM602

Breakaway Rearview Mirror Tool • \$12

Used to pry the mirror up and off the mirror button.



FMR482

Ford Rearview Mirror Removal Tool • \$12

For removal of older Ford rearview mirrors.



- Honda Odyssey (2011-Up)
- Hyundai Sonota (2015-Up)
- Honda Accord (2013-Up)
- Honda Pilot (2009-Up)
- Toyota Highlander (2011-Up)
- Acura MDX/RLX/TLX (2015-Up)
- Infinity Q40/Q50/Q70 (2015)
- Nissan Altima (2014-Up)
- Ford Fiesta (2014-Up)
- BMW 3,5 & 7 Series Side Moulding Clips (2000-Up)
- Lexus CT200 A-Pillar Mouldings (2012-Up)

MCT829

Micro Clip Removal Tool • \$14

Invented by: Jason Lowe

Designed to allow access into tighter spaces to release vehicle mouldings from the new smaller clips. The Micro Clip Tool gives the technician the ability to gently push or pull on the small release points of the clip, easily saving the clip and moulding for reuse.



- Ford F-150 (2004-2008)
- Nissan Maxima

FTF399

**F-150 Ford Clip Removal Tool
\$16**

Invented by: Mike Kendall

Used to remove clips from the retainer on the body of the vehicle. Works on Ford and Nissan as well as many others. Made of high-quality hardened steel.



- Honda Accord (2003-2007)

MCR633

**ClipFork™ Clip Removal
Tool • \$36**

The Equalizer® ClipFork™ will remove the step clip used on most Honda vehicles.



- Ford Flex
- Mini Cooper

FCT686

**A-Pillar Clip Removal
Tool • \$16**

Invented by: Jason Lowe

This tool works on vehicles with the arrow tipped style clips. Made in the USA.



- Honda Accord (2003 and up)
- Honda Civic (2001 and up)
- Honda Odyssey
- Acura RL, TL and TSX (2005 and up)

JLT656

**Honda & Acura Clip
Removal Tool • \$21**

Designed to work on a wide range of Honda and Acura vehicles with smaller or narrower openings than some of the older clips.



DUR748

Door Upholstery Remover • \$12

For removal of fasteners, clips and door panels.



CZ444

Clip-Zip® Clip Removal Tool • \$30

The outside portion of the jaws lay against the body, trim or headliner while the inside portion grabs the clip firmly so it can be lifted up without damaging the vehicle.



SCR696

Clip & Door Panel Removal Tool • \$31

Features a tapered front to easily fit under all types of clips. Especially great for removing door panels. Made in the USA.



AP6205

Springer Clip Removal Tool • \$24

The tapered tip allows entry under closely fitted parts and the rounded edges avoid damage to the trim or vehicle.



PH1355

Curved Clip Removal Tool • \$14

This tool is designed for removing fasteners in confined places. Works great on the front part of the door where the doorjam will often interfere with the removal of the door panel.



TCR370

Clip Removal Tool \$18

Works on Toyota, Honda, Infiniti, Lexus, Acura & Subaru. Made in the USA.

GBM446

PryBaby™ • \$18

This set contains 5 flexible, specially shaped plastic tools designed to prevent damage to the vehicle.

From left to right: This tool features a 45° angle on one end and a 90° angle on the other which is useful for prying small items. This tool has a 110° bend for removing door panels. The widest tool has a straight chisel end and a 90° curved end for removing snap-off mouldings and cowlings. Similar to an installation stick, this tool also features a notched end for removing clips. For all prying needs, this tool is designed with an 85° angle on one end and a 30° angle on the other.



PDT443

PryDaddy™ • \$60

This set contains 5 of the same type of tools included in the GBM446 above as well as 6 additional pry tools and 1 hammer. Comes in a roll up tool pouch.



CRT250

Clip Removal Tools Set of 5 • \$53

These tools are made with different size openings that will grab and hold the clip and different lengths. Made of the highest quality, heat-treated stainless steel.





CTD607

Recessed Clip Removal Tool • \$12

Easily fits down into recessed areas and then can be slid under the head of the cowling clip.



CCR819

Expansion Clip Removal Tool • \$36

Features a small sharp screw that bites into the plastic head of the clip and pulls the center pin out. The clip will then collapse and can be easily removed.



TPE657

Clip Removal Tool • \$12

Our Clip Removal Tool has a V-groove with sharpened tips so it will slip under the head of the clip. Works on many cowlings and drip gaskets.



MR747

Moulding Clip Release Tool • \$9

This tool is designed to release the clip from the body of the vehicle in order to remove the moulding. Made of high-carbon steel. Works well with older model vehicles.



IW1214

Double-Direction Clip Release Tool • \$7

An industry standard for over 50 years, this tool was designed to release the clip from the body of the vehicle in order to remove the moulding. Made of hardened steel.



HRT367

Hose Removal Pliers • \$13

Designed to save the hose that runs to the windshield washer nozzle by pushing it off quickly and without damage.



DCR244

Door Panel Clip Removal Tool • \$11

Features a slim design to easily slide under door panel clips on older style vehicles.



CT749

C-Clip Removal Tool • \$8

This tool works on most common C-clips on manual window regulator handles. Features flared sides to prevent the metal from damaging the door panel and a unique back-end which firmly holds the clip. Made in the USA.



TRL350

Door Panel Clip Removal Tool • \$12

Features tapered, thin edges to easily slide between the door and panel to remove clips without damage. Designed with two grooves to access the clips from different angles.



JCS452

Compact C-Clip Removal Tool • \$8

This compact tool has a flat design that will let you use it from all sides. Works on most common C-clips on manual window regulator handles.



SNS675

Slip-N-Slide™ • \$31

Invented By: Duane Roser
 Tab retractor tool for door glass removal. Made of heavy-duty, flexible plastic that can be bowed in either direction to accommodate all types of removals. *Some vehicles may require the use of 2 tools at once for release of multiple fixtures simultaneously.

For use on select 2009 and up: Dodge, GM, Chrysler, Ford and Jeep



DEC381

Double-End Moulding Release Tool • \$7

This tool has a small rubber spacer through each end to hold the tool up off of the glass about 1/32". This prevents the tool from scratching the glass and holds the end above the glass to lower the chance that the tip will break the glass. Made of steel.



RFM683

Christmas Tree Moulding Remover • \$16

This tool is thin enough to fit under mouldings and wide enough as to not tear them. The long curve allows for leverage to pry against the glass. The wide shank is coated with soft plastic so it absorbs shock and is less likely to break the glass. Made in the USA.



BMR1488

Belt Moulding Remover \$21

Designed to both remove and save belt mouldings that were installed with clips that are slid down from the top and clamp into the metal.



RHR584

Rivet Head Removal Drill Bit • \$75

Removes the rivet head and leaves the steel stem in place. This allows you to push the remaining aluminum shank and the rivet stem out to release the rivet. Made of hardened steel in the USA.



DPO585

Rivet Stem Remover • \$36

Invented by: David LaPoint
This tool has a contoured end so it will sit over the rivet and align perfectly with the rivet stem. With several light taps of a hammer the rivet stem is driven out.



AEP1132

EasyPunch™ • \$30

Designed to remove rivet stems with a built-in spring loaded punch which is delivered with a simple push of the handle. Eliminates the need for hammering. Not for use on steel rivets.

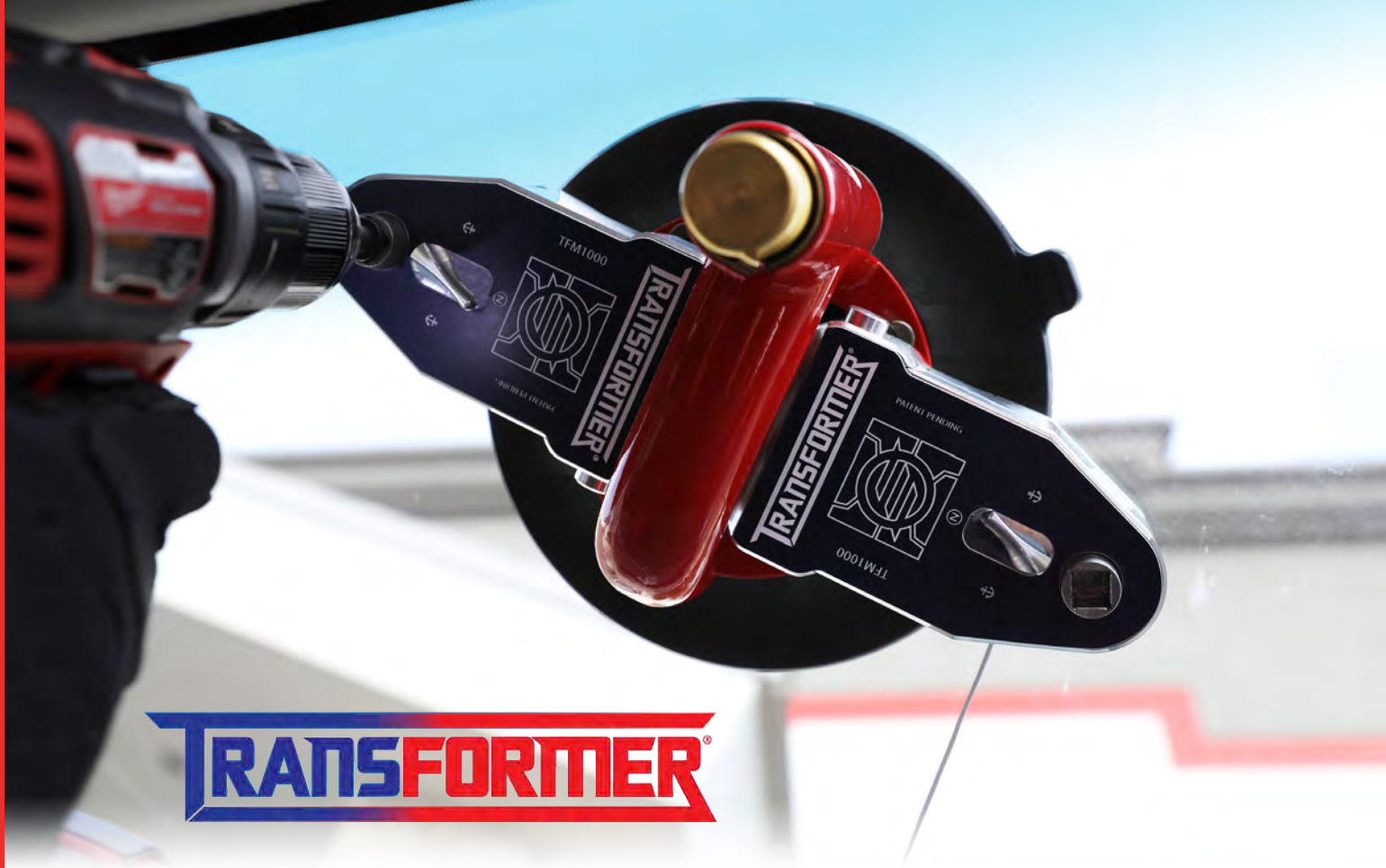

TRANSFORMER®

TFM1000

Transformer® • \$430

Patent Pending

Invented by: Luis Hernandez

Equalizer® Transformer® is a drill powered auto glass removal tool that works with your existing Visual Vacuum Cup! The Transformer® is a multi-use tool that serves as a dual-cutting, cord removal tool as well as two quarter glass removal tools that attach to the door striker when separated. Includes 4 screws, SideStriker™ quarter glass adapter, drive bit, ratchet and protection pad.





+



**4 TOOLS
IN 1**

+



TFM192

Transformer® Kit • \$645

KIT INCLUDES:

All packaged in a soft case with a foam liner.

- 1 • TFM1000 • Transformer®
- 1 • PRM338 • 3/8" Ratchet
- 1 • 2688 • Screws/Studs (4)
- 1 • TSD192 • Drill Bit
- 1 • SDS192 • SideStriker™
- 1 • SDS-FP • Protection Pad
- 1 • LC520 • Dash Protector
- 1 • JVC192 • Visual Vacuum Cup

- 1 • FSG130 • Pistol Grip Wire Starter
- 1 • FG1129 • Safety Glasses
- 1 • RC100 • RipCordHD™
- 1 • CU1077 • Dash Protector
- 1 • GSS220 • Guide Sheets

RAPTOR™

POWERED BY
AIR FORCE



"The speed, ease and grip [of the Raptor] is incredible, even [in] the severe cold."
"I would not hesitate to tell someone to use [the] Raptor". It is very small and works on everything from defrosters, window tint to wet glass."

—Mitch Becker, ABRA Auto Body & Glass



F22KIT

Raptor™ Deluxe Kit • \$1069

Equalizer® Raptor™ is the world's best auto glass removal tool and the preferred method for R&I's. Designed to save auto glass without damaging the pinchweld or paint and can be used with wire or reusable cord to remove all types of auto glass. It features AirForce™ Technology which improves the suction of the vacuum cup and eliminates the need for manual pumping, creating a quick and completely secure seal to the glass. Raptor™ stays in place and resists sliding on the toughest removals.



F22

Tool Only • \$820

Raptor™ is powerful, small, light and easy to maneuver on all types of auto glass.



- AirForce™ Technology
- 3 Year Warranty
- Low Profile Design
- No Pumping Required
- Long Battery Life
- Quick Charging

KIT INCLUDES:



- 1 • F22 • Raptor® Tool
 - 1 • RR23 • 1/2" Drive Ratchet
 - 1 • FG1129 • Pistol Grip Centerstart™
 - 1 • MAC1125 • Mini Anchor
 - 1 • WDD167 • Venom™ Wire Dispensing Unit
 - 1 • STL166 • 164' Roll of Squire2™ Wire
 - 1 • RC100 • 100' Roll of RipCord™ HD,
 - 1 • BNP516 • Wire Grabber Pliers & Cutter
 - 1 • UPC335 • Package of Guide Pins
 - 1 • HP564 • Clear Headliner Protector
 - 1 • CU1077 • Clear Dash Protector
 - 1 • TW1442 • Headlights™ Safety Glasses
 - 1 • GOR1226 • Roll of Moulding Tape
- All packaged in a soft case with a foam liner.



VIP1138

Viper™ Deluxe Kit • \$643

Invented by: Eric Asbery & Gilbert Gutierrez

The Equalizer® Viper™ is a cord and wire tool designed to remove all types of auto glass without damaging the pinchweld or paint. Its small design allows the cord and wire to remain closer to the glass surface, fit in tight areas and on small quarter glasses.



VT1136

Tool Only • \$412

KIT INCLUDES:

- 1 • VT1136 • Viper™ Tool
 - 1 • RR23 • 1/2" Drive Ratchet
 - 1 • VS1127 • 1-1/8" Socket
 - 1 • FG1129 • Pistol Grip Centerstart™
 - 1 • MAC1135 • Mini Anchor
 - 1 • WDD167 • Venom™ Wire Dispensing Unit
 - 1 • STL166 • 164' Roll of Squire2™ Wire
 - 1 • RC100 • 100' Roll of RipCord™ HD,
 - 1 • BNP516 • Wire Grabber Pliers & Cutter
 - 1 • UPC335 • Package of Guide Pins
 - 1 • HP564 • Clear Headliner Protector
 - 1 • CU1077 • Clear Dash Protector
- All packaged in a soft case with a foam liner.



PWT1113

Python™ • \$1411

Python™ is a rotating cord and wire removal system which uses a unique, directional suspension reel that allows for safe and effective glass removal. With just the rotation of the curved stainless steel slide bar, the cord and wire will cut through the toughest urethane with no resistance.

Kit Includes: 1 of Each; Python™ Cup Assembly, Slither™, Venom™ Wire Dispenser, T-Handle Centerstart™, Installation Stick, Clear Dash Protector, Wire Grabber Pliers & Cutter, Package of Guide Pins and 4-Rolls of Squire2™ Wire (A total of 656 feet). All packaged in a soft carry case with foam liner.



PCA1121

**Python™ Cup Assembly
\$851**



CCA1123

Slither™ Corner Cutting Assistant • \$360

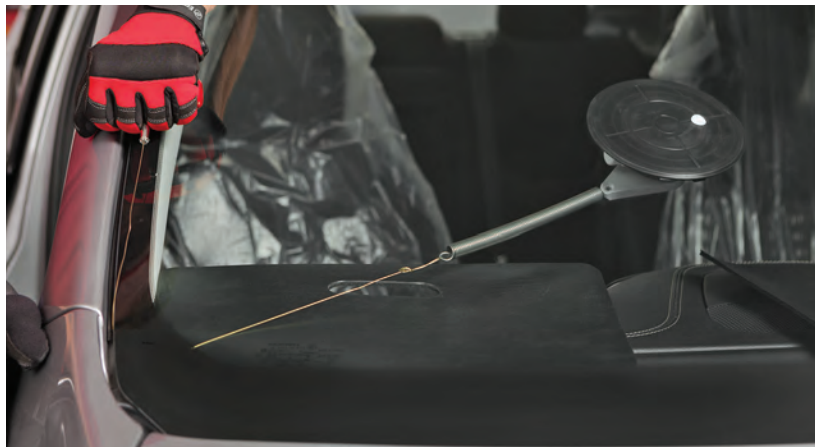

SideWinder™

**VSR73
VSR73E
\$206**

SideWinder™ acts like another person sitting inside the vehicle pulling the wire back after you have made your cutting stroke. It is manufactured with a powerful vacuum cup that is attached to the inside of the windshield and an aluminum swivel, riding on a ball bearing, allows the swivel to follow the wire. Made in the USA.

Kits include: 1 of Each; SideWinder™ cut-out tool, Roll of TW72, Wirestarter™, and handle grip.

**VSR73
With
TWH500
Handle**



**VSR73E
With
LWH200
Handle**





LWH200

**GripTite™ Handles
Set of 2 • \$17**

GripTite™ Handles are designed with a hollowed-out, wedge-shaped shaft with a unique design that keeps the wire away from your fingers at any angle and gives you a non-slip grip.



TWH500

**TightWire™ Grips
Set of 2 • \$18**

These grips hold cut-out wire quickly and securely. They work equally well on solid, square or braided cut-out wire.



DWH521

**GripTite™ VC Handles
Set of 2 • \$19**

Wire gripping handles with quick wire release & vacuum cup holders.



Start-Up Kits

**TWK502 • TightWire™ Grips
& 72' Roll of TightWire™ • \$29**

**TWK575 • TightWire™ Grips &
164' Roll of TightWire™ • \$33**

**TWK202 • GripTite™ Handles
& 72' Roll of TightWire™ • \$28**

**TWK202164 • GripTite™ Handles &
164' Roll of TightWire™ • \$33**



Start-Up Kits

**SQK210 • TightWire™ Grips &
72' Roll of Squire™ Wire • \$30**

**SQK213 • TightWire™ Grips &
164' Roll of Squire™ Wire • \$41**

**SWK202 • GripTite™ Handles &
72' Squire™ Wire Roll • \$30**

**SQK224 • GripTite™ Handles &
164' Squire™ Wire Roll • \$41**

Basic money saving wire removal kits include everything you need to remove windshields; wire to cut the urethane, handles to hold the wire and a wire starter to push the wire through the urethane. Includes one roll of wire, one set of handles and one WS782 Wirestarter™.



WDD167

Venom™ • \$37

Idea by: Shauna Davis

The Venom™ is a cord and wire dispensing device that holds the spool during set up and provides a temporary anchor during removal. Includes one roll of STL166.



GSS220

Guide Sheets • \$9

Guide Sheets provide protection to the vehicle while using our cord and wire cut-out tools. Our plastic Guide Sheets are made of a thin material that fit underneath mouldings or encapsulation to provide a guide for the wire or cord when removing the glass.

Set includes: 2-GS104 • 4", 1-GS108 • 8", and 1-GS112 • 12"



Provides protection for the a-pillar trim and the headliner while using our cord and wire cut-out tools.

CU1077

Clear Protect-a-Dash™ • 16" x 9-1/2" • \$30

HP564

Clear Headliner Protector • 6" x 12" • \$18

BDP1078

Dash Protector 32" x 14" • \$64

LC520

Dash/Vent Cover • 14" x 24" • \$17



LS1134

Loop Wire Starter • \$24
WL1135 • PKG of 5 Loops • \$11

For use on those vehicles when you insert the wire starter and there is not enough room to see the hole of the wire starter. Also, works great for starting cord.
 Comes with 5 extra wire loops.



JN1130

T-Handle Wire Starter
\$16

A popular wire insertion tool with a T-Shaped handle that can also be used with the WL1135 wire loops for cord.



FG1129

Pistol Grip Wire Starter
\$18

A wire starting tool that has an ergonomically friendly pistol grip handle. Designed to accept cord as well as wire.



CS789

Centerstart™ • \$18

Features a standard grip for wire insertion.



Wirestarter™

\$8

WS782 • 4"

WS782P • 8"

A hollow stainless steel tube used to channel cord and wire through the urethane.

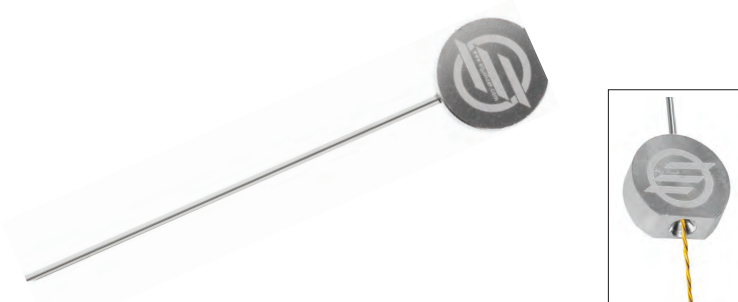



Anchor Cups

\$30

MAC1125 • Mini • 2 1/4"

LAC405 • Large • 5"

The anchor cups secure the end of the cord or wire allowing completion of the finishing cut. The larger cup provides a strong grip to prevent sliding while under pressure.

BNP516

Wire Grabber Pliers

\$16

Used to cut wire and pull the cord or wire through the urethane.



UPC335

Guide Pins Combo Pack
\$8

Use when the windshield extends over the lower pinchweld to guide the cord and wire into the urethane and avoid damage to the pinchweld. PKG of 8.



GWH366

WireGuard™ • \$28

Invented by: Tim Slaughaupt
Provides protection for the a-pillar trim and the headliner while using our cord and wire cut-out tools.



DGE100

Wire Guide • \$36

The Wire Guide's long, narrow shaft protects the dash and interior mouldings from being damaged. It can also be used on the outside where the urethane is far below the dash but above the bottom edge.



Squire2™ Wire

Stronger square wire with a sharp edge to cut through the toughest urethane as well as clips.

- STW509 • 72' (22M) Roll • \$15
- STL166 • 164' (50M) Roll • \$29
- STL166PKG • 164' (50M) Roll Pkg of 10 • \$255



RipCord™ HD

Reusable cord designed for thicker urethane and breaking clips during removal.

- RCH25 • 25' (8M) • \$10
- RC100 • 100' (30M) Roll • \$40



Triad™ Wire

Triangular shaped wire with sharp edges to cut through tough urethane.

- TRI78 • 72' (22M) Roll • \$11
- TRI176 • 164' (50M) Roll • \$22



Squire™ Wire

Square shaped wire with a sharp edge to cut the toughest urethane.

- SSW508
- 72' (22M) Roll • \$11
- SWL165
- 164' (50M) Roll • \$22
- SWL165PKG
- Pkg of 10 - 164' Rolls • \$200



RipCord™

Reusable cord designed for thinner beads of urethane and areas with tighter tolerances.

- RC300 • 300' (91M) Roll • \$48



TightWire™

Braided round wire designed to shred through the toughest urethane.

- TW72
- 72' (22M) Roll • \$5
- TW72PKG
- Pkg of 10 - 72' Rolls • \$42
- TWF164
- 164' (50M) Roll • \$10
- TWF164PKG
- Pkg of 10 - 164' Rolls • \$91



ATV2012

Ambush™ • \$925



Ambush™ is the most trusted 20-Volt battery powered tool in the Auto Glass Industry. It is designed with a sheath that encloses the blade shaft to provide protection and is also equipped with a quick release clamp for easy blade changes. This mobile tool features an ergonomic design with the power necessary to quickly remove the most difficult glass with optimal control.

Kit Contents: 1-BFE1400 blade, 20-Volt Li-Ion battery and battery charger, 1-pair of safety glasses, 1-carrying case.

Specifications:
Power Source: 20 Volts
Output: 20-Volt Battery
Tool Weight (w/ battery): 6 lbs.
Strokes Per Minute: 0-2800



BH2019

Black Hawk™ • \$925



BlackHawk™ has a heavy-duty, 20-Amp brushless motor to provide ample power for quickly removing the most difficult glass. It's compact and lightweight design allows for maneuvering tight areas and features a bright LED light to provide visibility in dark work areas.

Kit Contents: 1-LBE1402 blade, 20-Volt Li-Ion battery and battery charger, 1-pair of safety glasses, 1-carrying case.

Batteries & Battery Chargers



DCB205
20-Volt Li-Ion Battery • \$215

A 5.0 Ah high capacity battery pack with visual power gauge.



DCB119
12-Volt Auto 20-Volt Li-Ion Battery Charger • 182

Can be used with our 20-Volt Battery DCB205.



DCB203
20-Volt Li-Ion Battery • \$124

A 2.0 Ah high capacity battery pack with visual power gauge.



DCB115
120-Volt, 20-Volt Battery Charger • \$102

Can be used with our 20-Volt Battery



Specifications:

Power Source: 120 Volts

Watts: 840

Amps: 7

Tool Weight: 7 lbs.

Strokes Per Minute: 500-3,200

Kit Contents:

1-BFE1400 blade

1-BRT225 Blade Release Tool

1-pair of safety glasses

1-carrying case



LDT204

StingRay™ • \$478

StingRay™ features high torque and an ergonomic design for a comfortable, natural grip. The low profile gives you clearance in all cutting scenarios. The speed control dial allows for a wide range of speeds along with a variable speed control trigger.



Specifications:

Power Source: 120 Volts

Watts: 1200

Amps: 12

Tool Weight: 6.5 lbs.

Strokes Per Minute: 0-3,000

Kit Contents:

1-PHB169 Piranha™ blade

1-SFE329 blade sharpener

1-pair of safety glasses

1-carrying case



HHT2013

Black-Ops™ • \$612

Black-Ops™ has a sleek compact design measuring only 14.5" in length. This allows for optimal control and easy access to tight areas with more flexibility of applications. With the powerful motor the Black-Ops™ will cut through the thickest of urethane with ease.

Specifications:

Power Source: Air

PSI: 90

CFM: 8

Tool Weight: 4 lbs.

Strokes Per Minute: 0-2800

Kit Contents:

1-LBE1402 blade

1-hex key

1-pair of safety glasses

1-carrying case



SP1416

Express™ Air • \$478

Express™ Air is a compact, lightweight, air-powered tool designed to cut the urethane that holds glass in vehicles. The blade reciprocates inside a metal sheath which protects the dash, garnish mouldings and headliner.



HydroBlade™

\$42

EHB145 • 1-1/2" W x 10" L

EHL146 • 1-1/2" W x 12" L

EHB186 • 3" W x 10" L

EHL187 • 3" W x 12" L

EHE160 • 3" W x 14" L

Express™ HydroBlades™ are designed with dimples stamped on the side of the blade that rides against the urethane for carrying cutting lubricant into the urethane.



Bullet™ Blade

\$42

REL261 • 1-1/2" W x 12" L

REB262 • 3" W x 10" L

REL263 • 3" W x 12" L

REE264 • 3" W x 14" L

Bullet™ Blades are elongated, rounded blades designed to cut from all angles. Their unique shape and sharpening make side-to-side cutting easier and make slicing through wide beads of urethane a breeze.



Express™ Blade

\$42

BFE1401 • 1-1/2" W x 10" L

LBE1403 • 1-1/2" W x 12" L

BFE1400 • 3" W x 10" L

LBE1402 • 3" W x 12" L

RLE1404 • 3" W x 14" L

The Equalizer® Express™ Blades are designed to cut through wide beads of urethane using a flexible material that puts less stress on the glass.



Piranha™ Blade

\$48

PHB169 • 3" W x 10" L

PHB174 • 3" W x 12" L

PHB175 • 3" W x 14" L

The Equalizer® Piranha™ blade uses the same cutting technology as the original HydroBlade™ but also incorporates serration on a portion of each side of the blade, making cutting from left to right and right to left much easier.



EHF173

Express™ Specialty Blade
\$42

Designed to cut around very radical curves in the glass and in vehicles that have corners with a sharper-than-90° angle.



ES1406

Express™ Sheath • \$30

The sheath encloses the blade shaft on Equalizer® power tools to provide protection and allows them to use a flexible blade by giving it added support.



Quarter and Corner Glass Blade

\$42

- HQS176 • Narrow Passenger • 1-3/8" W x 12" L
- HQS177 • Narrow Driver • 1-3/8" W x 12" L
- HQW178 • Wide Passenger • 2" W x 12" L
- HQW179 • Wide Driver • 2" W x 12" L

These narrow blades are designed to cut quarter glasses that come to a sharp point in the back. They are also very useful on those vehicles that have corners with sharp angles. The blades are flexible to allow the tool to be held outside the quarter glass opening while cutting inside. The wide blades are designed to accommodate the quarter glasses and corners that are not as pointed. Each blade is designed for a specific side of the vehicle.



MEH234

Express™ Blade Handle • \$20

Invented by: George Lytton
A universal lightweight aluminum handle for use with all types of blades.



BRT225

Blade Release Tool • \$2



Excalibur®

AEB403 • Standard • \$499
AEB405 • Deluxe • \$549

The Excalibur® is a compact, lightweight, air-powered tool designed to cut the urethane that holds glass in vehicles. The blade reciprocates inside a metal sheath which protects the dash, garnish mouldings and headliner. The sheath also allows you to adjust the blade length to accommodate different urethane widths. With Excalibur®, you can save encapsulated, metal bonded and underseal moulding glass. It can also be used to remove body side mouldings, emblems and SMC panels. Uses Equalizer® Standard Blades Only.

Specifications:

Power Source: Air

PSI: 90

CFM: 8

Tool Weight: 4 lbs.

Strokes Per Minute: 0-3200

AEB403 Standard Kit Contents:

- 1-ESB1308 Serrated Blade (8")*
- 1-EES808 Sheath (8")*
- 1-pair of safety glasses*
- 1-hex key*

AEB405 Deluxe Kit Contents:

- 2-EEB793 Standard Blade (4")*
- 2-EEB795 Standard Blade (8")*
- 2-EEB797 Standard Blade (12")*
- 1-EES804 Sheath (4")*
- 1-EES808 Sheath (8")*
- 1-EES812 Sheath (12")*
- 1-hex key*
- 1-pair of safety glasses*
- 1-carrying case*

Equalizer® Blades & Sheaths

The Equalizer® Standard & Serrated blades and sheaths fit any Equalizer® tool including the Equalizer® GT, Excalibur®, Magnum, Magnum XP, Thor™, Equalizer® 12V, Freedom and LiveWire™. They will not fit the Equalizer® Express™ auto glass cut-out knives. Made in the USA.



Equalizer® Sheath

EES804 • 4" Long • \$24

EES808 • 8" Long • \$30

EES812 • 12" Long • \$36

Invented by: Ray Asbery

The sheath is a protective sleeve that surrounds the blade so the blade will not damage the dash or garnish mouldings and also gives the blade added support.



Equalizer® Standard Blades

EEB793 • 4" Long • \$10

EEB793PKG • PKG of 5 • \$45

EEB795 • 8" Long • \$10

EEB795PKG • PKG of 5 • \$47

EEB797 • 12" Long • \$11

EEB797PKG • PKG of 5 • \$51

Invented by: Ray Asbery

These blades are hardened so they will not buckle inside the sheath. Made of spring steel.

Equalizer® Serrated Blades

ESB1304 • 4" Long • \$15

ESB1304PKG • PKG of 5 • \$68

ESB1308 • 8" Long • \$15

ESB1308PKG • PKG of 5 • \$71

ESB1312 • 12" Long • \$16

ESB1312PKG • PKG of 5 • \$74

Invented by: Ray Asbery

This serrated style blade is sharpened with a unique double-serration method. Each serration is also serrated which gives a smoother and faster cutting action. Made of spring steel.



Specifications:
Power Source: Air
PSI: 90
CFM: 4
Tool Weight: 2.5 lbs.
Strokes Per Minute: 20,000
Kit Contents:
1-TSB6603 TimeSaver™ Blade

ETS6602

TimeSaver™ • \$236

A heavy-duty oscillating pneumatic tool that uses a wide side-to-side cutting action to slice through the thickest urethane.



Timesaver™ Blade

- TSB6603 • 5" Long • \$32
- TSB6605 • 5-1/2" Long • \$35
- TSB6608 • 8-1/2" Long • \$43

These blades will cut urethane cleanly from inside the vehicle and are thinner than most blades on the market. Because of the leverage put on the bearings and the yoke bar, we do not recommend using these blades in a standard oscillating tool, only the Equalizer® TimeSaver™ tool; yellow blade - yellow tool. Made in the USA.



ESM519

Falcon™ • \$210

Our heavy-duty oscillating pneumatic tool designed with a large powerful motor to cut through tough urethane.

Specifications:
Power Source: Air
PSI: 90
CFM: 4
Tool Weight:
ESM519 - 2.5 lbs.
ESM517 - 2 lbs.
Strokes Per Minute: 20,000
ESM519 & ESM517 Kit Contents:
1-51851 Talon™ Blade



ESM517

Raven™ • \$154

Designed to cut along flush-mounted or encapsulated urethane set auto glass. Easily converts to an air-powered cold knife.



Talon™ Oscillating Blades

These high-quality blades are made of flexible stainless steel, so they will flex before they break. This ability acts as a warning. When you see the blade start to flex, you know it is time to back-off and decrease the amount of pressure. The blades are flat on one side so they will ride against the glass and cut the urethane at the point of least resistance. These blades will fit the Falcon™, Raven™, and TimeSaver™ tools as well as most oscillating tools on the market. These blades will not fit the Ninja™ line of tools.



51850
Pinchweld Scraper,
1/2" Wide • \$16



51851
Offset cutting blade,
cutting part 2-1/8" • \$13



51852
Straight cutting blade,
cutting part 1-1/8" • \$13



51853
Curved offset, cutting blade,
cutting part 2-1/8" • \$14



51866
Curved cutting blade, cutting
part 1-1/2" • \$16



51854
Straight offset cutting blade,
cutting part 3-1/2" • \$24



51855
Hooked blade,
cutting part 3/4" • \$18



51857
Hooked blade,
cutting part 1-1/2" • \$19



51858
Hooked blade,
cutting part 2-1/2" • \$23



51859
Hooked blade, cutting part
3-1/2" • \$24

Dual Sharpened Blade

- 51844 • cutting part 2" • \$28
- 51845 • cutting part 2-1/4" • \$33
- 51846 • cutting part 2-1/2" • \$35



Standard Sharpened Powered Cold Knife Blade

- 51847 • 3/4" Long • \$11
- 51848 • 1" Long • \$11
- 51849 • 1-1/2" Long • \$11
- 52000 • Blade Kit

1 Each; 51847, 51848, 51849 & 51854 • \$53

Made of hardened carbon steel.



Reverse Sharpened Powered Cold Knife Blade

- 51841 • 3/4" Long • \$11
- 51842 • 1" Long • \$12
- 51843 • 1-1/2" Long • \$19

Made of hardened carbon steel.



Ninja™

ENJ147 • Standard Kit • \$206

ENK148 • Deluxe Kit • \$281

This tool has the look and feel of a cold knife, but cuts with incredible power. As you pull the tool forward, it is retracting and then thrusting into the urethane at an astonishing rate of 367 times a second.

Standard Kit Contents: 1-ENO841 blade.

Deluxe Kit Contents: 1-ENT840, 1-ENO841, and 1-ENL842 blades in a carry case.

Specifications:

Power Source: Air

PSI: 90

CFM: 4

Tool Weight: 2 lbs.

Strokes Per Minute: 22,000



3307

Ninja™ Replacement Pull Handle • \$24



Ninja™ GT

EGT149 • Standard Kit • \$250

EGK150 • Deluxe Kit • \$343

A heavy-duty version of the Ninja™. It has dual ball bearings, a more powerful motor, and an exhaust muffler that routes the escaping air away from the vehicle.

Standard Kit Contents: 1-ENO841 blade.

Deluxe Kit Contents: 1-ENT840, 1-ENO841, and 1-ENL842 blades in a carry case.



Specifications:

Power Source: Air

PSI: 90

CFM: 4

Tool Weight: 2.5 lbs.

Strokes Per Minute: 22,000

Ninja™ Blades

\$10



Standard Sharpened

ENT840 • 3/4" Long

ENO841 • 1" Long

ENL842 • 1-1/2" Long

These blades are made especially for the Ninja™ tool and designed to withstand the power produced by the back and forth motion of the tool. The Reversed Sharpened Blades are perfect to remove back glasses or for cutting close to the pinchweld. Made of hardened spring steel in the USA.

4237



High-Heat Grease • 2 Oz. • \$4

Designed for greasing moving parts but can also be used for lubricating the inside of the Express™ sheath.

SLL347

**Super Lube® Lubricant
3 Oz. • \$10**



For use on the inside of the sheath which will extend the life of your sheath. This clear, non-toxic formula protects in temperatures ranging from -45°F to + 450°F and its effectiveness will not be reduced by cutting lubricant or water.

SFE329

**Express™ Blade Sharpener
\$19**



SHS792

Sharpening Stone • \$12



**Diamond
Files**

\$11

**LTR274 • Fine
LTB275 • Coarse**



PLS429

Aqualizer™ • \$16

This is a 1-1/2 quart pump style sprayer that has a “lock” position on the handle for when you need to really soak an area.



POLY2

SuperSoaker™ • \$30

This 1 liter sprayer produces maximum pressure and utilizes a thick rubber O-ring for an effective seal. Has a “lock” position and a pivoting nozzle with spray guard.



ECL784

**Cutting Lubricant 8 Oz.
\$10**

Using our lubricant improves cutting action and reduces drag on the blade. Made in the USA.

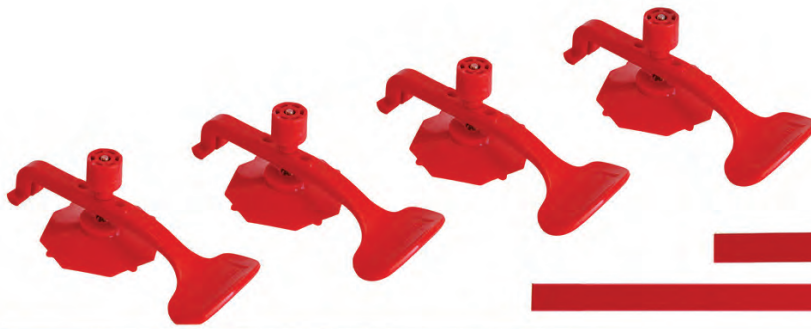

Designed to absorb repeated striking from the blade and uses a vacuum hold down tool to exert pressure to keep the pinchweld protector in place. Both pinchweld protection systems include: one each 12", 18", 24", and 48" long pinchweld protectors and 4 vacuum hold down tools.

PHV859

- Ricochet™ System • \$48
- PHS814 • 12" Protector • \$3
- PEL815 • 18" Protector • \$4
- PTF816 • 24" Protector • \$5
- PFE820 • 48" Protector • \$10
- PHO813 • One Vacuum Cup • \$10

Invented by: Gilbert Gutierrez
Made of high-impact plastic.

MDP181

- BounceBACK™ System • \$48
- MTH185 • 12" Protector • \$3
- MET184 • 18" Protector • \$4
- MTF183 • 24" Protector • \$5
- MLP182 • 48" Protector • \$10
- PHO813 • One Vacuum Cup • \$10
- MCT720A • Tape • 2"W x 180'L • \$25

Made of coated pliable metal that can be bent around any curve.



RGD188

SabreTOOTH™ Tempered Glass Removal Tool • \$24

Invented by: John Hutzel

This tool is perfect for removing broken tempered glass. Designed with deep notches and smaller teeth that will capture broken glass and pull it out. It is made of flexible stainless steel with a Neoprene handle and measures 22" long.



WMA222

FANG™ Tempered Glass Removal Tool • \$31

Invented by: John Hutzel

This tool will flex to fit the contour of the door and has two prongs to grab the glass and pull it to an area where it can be removed. The tool is made of spring steel with a plastic handle and measures 19" long.

Glass Run Channel Cleaner

RS1389 • Short • \$16 GCC506 • Long • \$24

Invented by: Jim Pfeifer

These tools are designed to remove broken pieces of tempered glass from behind the lip of the glass run channel. The short tool measures only 13" long and is perfect for cleaning glass out of the upper channel. The long tool is 24" long to reach the bottom of the deepest door. Both tools have a rounded tip to prevent damage to the weatherstripping.



PUSH KNIFE



PUSH12 • PUSH KNIFE • 12" Long • \$68

PUSH24 • PUSH KNIFE • 24" Long • \$86

PUSH36 • PUSH KNIFE • 36" Long • \$97

PKS102 • PUSH KNIFE Set • \$236

PKE104 • Hammerhead Replacement End Piece • \$18



Inventor: Buzz Killingsworth

PUSH KNIFE is a machined aluminum hand tool designed to remove quarter glasses utilizing Equalizer® Blades. PUSH KNIFE features a rectangular plate for striking with a rubber mallet, enabling power from the mallet to be transferred to the blade and through the urethane. Equalizer® blades can be easily changed out by unscrewing the hinged plate that locks the blade in place.



ZIPKNIFE



- Thin blade holder for hard-to-reach areas
- Quick blade change design



ZKLN34 • ZipKnife™ Long Knife • 12" Long • \$74

ZKLN36 • ZipKnife™ Long Knife • 20" Long • \$78

ZKLN38 • ZipKnife™ Long Knife • 24" Long • \$93

ZKS90 • ZipKnife™ Long Knife Set • \$232

ZipKnife™ Long Knives are made with an extremely thin utility knife bracket and a quick blade replacement design. The knives have no screws, levers or devices lessening the chance for damaging a vehicle. Uses all standard utility knife blades.

ZKS37

ZipKnife™ Set • \$172

Set includes: 1 of Each; ZK35 ZipKnife™ Cold Knife and ZKLN36 20" ZipKnife™ Long Knife.



ZKS47

ZipKnife™ Set • \$179

Set includes: 1 of Each; ZK45 ZipKnife™ Compact Cold Knife and ZKLN34 12" ZipKnife™ Long Knife.



SC532

Sabre™ • \$17

The Sabre™ measures 19" long and has a quick-blade change design and a narrow width which allows it to fit easily into any area below the dash. Comes with one standard utility knife blade.



ALK230

Telescopic Cutting Knife • \$32

This knife adjusts from its shortest length of 18" long and extends up to 24" in length. Also features extra blade storage under the blade holder. Comes with one standard utility knife blade.



ASD835

Samurai • \$22

ABT836 • PKG of 10 Blades • \$8

The Samurai measures 21" long, comes with one T-slotted blade, and is one of the thinnest urethane cutting knives on the market. Made in the USA.

Patent No.
7,194,809



Urethane Cutting Knives

QS310 • 10" Long • \$18

QS315 • 12" Long • \$19

QS358 • 18" Long • \$21

QS359 • 24" Long • \$22

Our Urethane Cutting Knives are made of high-quality, lightweight aluminum with a steel retaining block for the blade and have a 3/4" wide comfort grip handle. Comes with one standard utility knife blade.





AJL226

Adjustable Length Cutting Knife • \$156

This knife measures 18" long, but with a twist of the handle the knife will extend up to 24" in length and can be locked securely in place. Comes with one standard utility knife blade. Made in the USA.

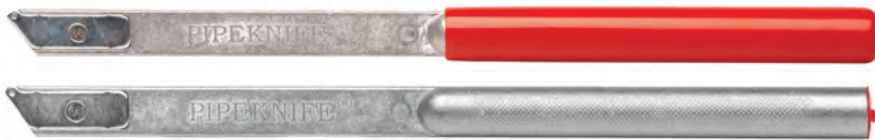

PipeKnife™

- GC1144 • 14" L • No Cover • \$22
- NN1335 • 18" L • No Cover • \$35
- SI1412 • 14" L • With Cover • \$25
- SK1414 • 18" L • With Cover • \$38

The PipeKnife™ is a popular durable cast aluminum long knife that has been around the industry for years. Uses all standard utility knife blades; blade not included. Available in two sizes with and without handle covers.



UKB498

Utility Knife Blades Pkg of 100 • \$17

Our Utility Knife Blades will fit all standard utility and cutting knives.

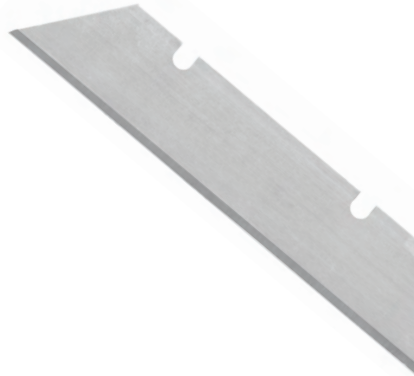

ULB582

Extra Long Utility Knife Blades Pkg of 10 • \$8

These blades are designed with a greater distance between the two notches to give you the option of more exposed cutting area.



DD1086

Extra Long Serrated Utility Knife Blades • Pkg of 10 • \$27

Our Serrated Blades are designed for a sawing cutting method and with three notches to give you more options of exposed cutting area.



ZK35

ZipKnife™ Cold Knife • \$107

The ZipKnife™ Cold Knife has a unique radius that allows you to maintain a high level of control of the cutting head while permitting you freedom of movement exerting pressure in both cutting directions. Uses all standard cold knife blades.



ZK45

ZipKnife™ Compact Cold Knife • \$114

The ZipKnife™ Compact Cold Knife is designed to remove glass in hard-to-reach areas on quarter glasses and vent glasses as well as labor-intensive removals around racks, cab-over camper shells and decklids. Uses all standard cold knife blades.



ZKS80

ZipKnife™ Cold Knife Set \$205

Set includes: 1 of Each; ZK35 and ZK45.





Patent No.
6,256,889



PBR313

**Push-Button Release
Cold Knife • \$96**

500002 • Pull Handle • \$19

Change blades with a push of a button. Made with a textured grip and a coated wire handle. Comes with one RKB10SS blade. Made in the USA.

Quickknife™

BNQ271 • \$77

BQS257 • \$79

PN3010RK • Pull Handle • \$15

A fully adjustable cold knife with unique quick lever design for fast blade change and height adjustment without pins or bolts. The BQS257 is 1-1/4" wide and the BNQ271 is 1-1/2" wide. Each come with one Z2 blade.

Equalizer® Cold Knives

GK380 • Standard • \$24

CTK382 • Economy • \$22

RH161 • Pull Handle • \$12

FA162 • Spacer Assembly • \$2

Made with a stainless steel pull cable with a fused end flute and large, easy-to-grasp aluminum pull handle that is virtually indestructible. GK380 is 4-3/8" Long and comes with one Z2 blade. CTK382 is 5" Long and comes with one Z4 blade.



NEC398

**Power Advance Cold
Knife • \$96**

Designed with an adjustable Y-shaped attachment and a unique blade retaining method that lets you change the blade in seconds and set the blade to any depth. Comes with one 1" blade. Made in the USA.

Z Blades

Standard

- Z9 • 3/8" • PKG of 5 • \$14
- Z1 • 3/4" • PKG of 5 • \$14
- Z2 • 1" • PKG of 5 • \$14
- Z7 • 1-1/4" • PKG of 5 • \$20
- Z3 • 1-1/2" • PKG of 5 • \$20

Coined

- Z4 • 3/4" • PKG of 5 • \$18
- Z5 • 1" • PKG of 5 • \$18
- Z8 • 1-1/4" • PKG of 5 • \$23
- Z6 • 1-1/2" • PKG of 5 • \$23

These innovative blades remain flexible and retain their sharpness much longer than the average cold knife blade. Made in the USA.



VZB10

One of Each Z Blade
PKG of 9 • \$30



3005K

UltraWiz® UltraOne
\$27

3005RC • Pull Handle • \$13

A one-set-screw system that allows quick-changes and a fully adjustable blade.



PN3001K

UltraWiz® Cold Knife
\$29

PN3010RK • Pull Handle • \$15

This knife has the pull handle built into the body and allows for quick blade change. Comes with one 1" blade. Made in the USA.



Reid Stainless Steel Blades

- RKB75SS • 3/4" • PKG of 6 • \$28
- RKB10SS • 1" • PKG of 6 • \$28
- RKB15SS • 1-1/2" • PKG of 6 • \$44

These cold knife blades are sharpened, hardened, and then honed to produce a razor sharp edge. Made in the USA.



UltraWiz® UltraThin Coated Paint Protection Blades

- 51C1 • 3/4" • PKG of 10 • \$64
- 51C2 • 1" • PKG of 10 • \$64
- 51C4 • 1-1/2" • PKG of 10 • \$78

The coating protects paint from damage while cutting out glass with exposed pinchwelds. Made in the USA.



UltraWiz® UltraThin Coated Reverse Bend Blades

- 52C1 • 3/4" • PKG of 5 • \$34
- 52C2 • 1" • PKG of 5 • \$34
- 52C4 • 1-1/2" • PKG of 5 • \$41

The reverse bend cuts without digging into or damaging encapsulated glass or underside mouldings. Made in the USA.



UltraWiz® Radius Serrated Blade

- 6991M • 3/4" • PKG of 5 • \$28
- 6992M • 1" • PKG of 5 • \$28
- 6994M • 1-1/2" • PKG of 5 • \$33

The conical ground shape design along with the serrations, create a very thin blade with much less cutting resistance. Made in the USA.



UltraWiz® UltraThin Stainless Steel Cold Knife Blades

- 7001M • 3/4" • PKG of 10 • \$54
- 7002M • 1" • PKG of 10 • \$54
- 7004M • 1-1/2" • PKG of 10 • \$80

Specialized grinding and heat treatment techniques are applied to the production of these high-quality blades to ensure they maintain a tough edge without becoming brittle. Made in the USA.



UltraWiz® Cold Knife Blades

- PN1022 • PKG of 5 • \$25

The unique shape allows for the removal of glass without removing the moulding. Made in the USA.



UltraWiz® Cold Knife Blades

Original

- PN1000 • 3/8" • PKG of 10 • \$31
- PN1001 • 3/4" • PKG of 10 • \$31
- PN1002 • 1" • PKG of 10 • \$31
- PN1003 • 1-1/4" • PKG of 10 • \$44
- PN1004 • 1-1/2" • PKG of 10 • \$44

UltraThin

- PN5001 • 3/4" • PKG of 10 • \$41
- PN5002 • 1" • PKG of 10 • \$41
- PN5003 • 1-1/4" • PKG of 10 • \$53
- PN5004 • 1-1/2" • PKG of 10 • \$53

Both styles are made with UltraWiz®'s dual-angle sharpening method. Made in the USA.



U-Groove Cut-Out Knife

- UCH319 • With Handle • \$27
- UCC320 • Without Handle • \$19
- UCS321 • Small Blade • \$3
- UCL322 • Large Blade • \$3

This knife allows you to remove urethane from the pinchweld without damaging the pinchweld wall and encapsulations. Comes with one small and one large blade.



ENROLL TODAY



LEARN THEM ALL IN ONE PLACE



www.autoglassacademy.com



EXT-PROV28

Extractor™28 • \$1099

For rugged performance and unbeatable strength, look no further than the heavy duty EXT-PROV28. This proven and always reliable Milwaukee Extractor™ is powered by 28 volt lithium-ion batteries that deliver unsurpassed power and incredible run time.

Specifications:
Power Source: 28 Volts
Output: 28-Volt Battery
Tool Weight (w/ battery): 8.8 lbs
Strokes Per Minute: 0-3,000
Kit Contents:
2-EXT-DELTA-XL Blades
2-28-Volt Lithium batteries
1-120-Volt battery charger
1-pair of safety glasses
1- spray bottle
1-carrying case



EXT-PRO-LT18

Extractor™18 • \$619

The Extractor™18 offers you the convenience and portability of a cordless tool at an economical price. Powered by an 18v, 4.0 amp hour lithium battery and an 18 volt motor, the Extractor™18 is ready to tackle all of those jobs where you “just can’t plug in”.

Specifications:
Power Source: 18 Volts
Output: 18-Volt Battery
Tool Weight (w/ battery): 7.5 lbs
Strokes Per Minute: 0-2,900
Kit Contents:
1-EXT-DELTA-XL Blade
1-18-Volt Li-Ion battery
1-18-Volt battery charger
1-pair of safety glasses
1- spray bottle
1-carrying case



EXT-PRO-MINI

Extractor™Mini • \$435

Small in size, but hugely versatile, the compact, cordless, Extractor™ mini is the ideal tool for working comfortably and safely in tight, confined spaces. With variable speed this powerful, lightweight tool provides smooth but aggressive cutting action, making it the perfect choice for quarter glass and vent glass removals. Also great for removing insulated glass units, and much more.

Specifications:
Power Source: 12 Volts
Output: 12-Volt Battery
Tool Weight (w/ battery): 2.8 lbs
Strokes Per Minute: 0-3,000
Kit Contents:
1-EXT-DELTA-XL Blade
1-EXT-BLDN-XL Blade
2-12-Volt Lithium batteries
1-120-Volt 30 min. battery charger
1-carrying case



48112830



M28™ High Capacity Li-Ion Battery
\$231

48112401



M12™ MINI Battery
\$95

48592819



M28™ 120-Volt Battery Charger
\$113

48592401



M12™ MINI Battery Charger
\$105

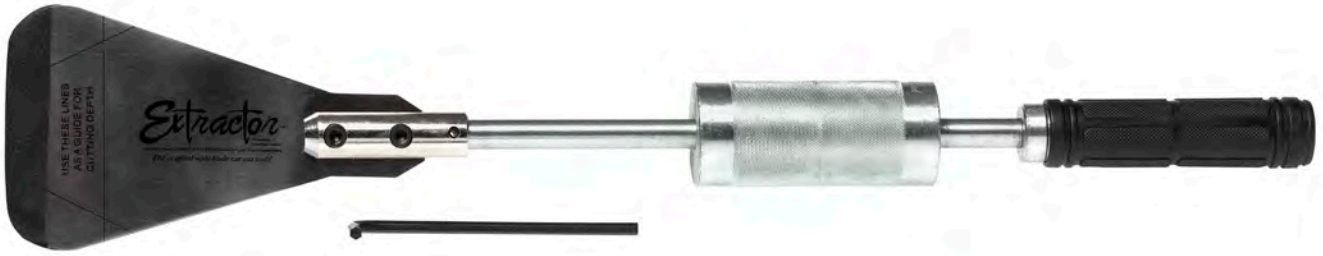

EXT-HAMMERHEAD

HammerHead • \$170

The HammerHead is an economical tool for separating the lower corners of windshields that cannot be cut out with a cold knife! It utilizes standard Extractor™ blades and comes complete with a 6 ¾" cut out blade. The 21" overall dimension fits most standard tool boxes.

Extractor™ Shafts

\$159

EXT-SHL • 13" for Pneumatic Series

EXT-SHS • 8" for Pneumatic Series

EXT-SHD7-SWIVEL • 7" for Cordless and Electric Series



Shafts for The "Original" Extractor™ utilizing a Chicago Pneumatic air hammer with locking collar come in two sizes. The Swivel Shaft is a 7" extended shaft, which gives longer reach in tight cutout areas. It swivels 90 degrees left & right, allowing the technician to swivel his battery or handle out of the way of obstacles when cutting out glass. The Swivel Shaft fits all cordless and electric Extractor™ models except for the Extractor™ Mini.



Extractor™ Blades

EXT-BLDN • 5¾" Narrow Blade • \$24

EXT-BLDN-XL • 8" Narrow Blade • \$33

EXT-BLDN-XXL • 10" Narrow Blade • \$35

EXT-DELTA-L • 6¾" Blade • \$29

EXT-DELTA-XL • 7¾" Blade • \$33

EXT-DELTA-XXL • 9" Blade • \$37

EXT-DELTA-XXXL • 10" Blade • \$40

Extractor™ blades are made from stainless steel, and have been cut and tapered to custom specifications. The blades offer excellent flexibility and strength. If used correctly, they should last 200 cut-outs or more. Many users report 300 - 400 cut-outs. For best results it is necessary to keep the blade sharp and use adequate water for lubrication. The blades are very easy to sharpen. Simply run across a wet belt sander, grinder or file, putting a 45 degree edge on one side of the blade, in the same manner as you would sharpen a chisel.



SEE PAGE 17

Leave a Clean Sets Save Lives sticker on your customers windshield. They can drive off peacefully knowing that they are safe behind a windshield set by trained professionals who care for their safety.

Windshields are an integral part of the safety restraint system in vehicles. It keeps the roof from crushing in on rollovers, allows the airbags to deploy in the correct position to cushion passengers, and prevents passengers from being ejected in a serious collision.



AFSC17

Fein® SuperCut Cordless • \$949

This powerful, cordless oscillating tool with rapid-clamping system for the automotive industry is factory recommended by leading auto makers. With a performance capability identical to a corded machine, it is designed for continuous use and heavy loading. The tool has variable speed control and uses high-performance 18 Volt Li-ion batteries with charge indicator and a rapid charger. With a 25-30 minute charge duration, you will be able to work without interruption. All FEIN® SuperCut accessories can be used.

Specifications:

Power Source: 18 Volts

Output: 18-Volt Battery

Tool Weight (w/ battery): 3.5 lbs.

Rotations Per Minute:
10,000-19,500

Kit Contents:

1-Fein® QuickIN

2-18 Volt Batteries

1-Rapid Charger and training DVD

FSC17 & FSC17Q Specifications:

Power Source: 120 Volt

Watts: 450

Amps: 3.3

Tool Weight: 2.8 lbs.

Rotations Per Minute:
11,000-18,500



FSC17Q

Fein® QuickIN • \$905

Kit includes: 1-Fein® QuickIN tool only.

FSC17

Fein® SuperCut • \$873

Kit includes: 1-Fein® SuperCut tool only.



MLX625 Specifications:

Power Source: Air-Powered

PSI: 87

CFM: 23.3

Tool Weight: 2 lbs.

Rotations Per Minute: 20,000

MLX625

Fein® Air-Powered SuperCut • \$365

Includes: 1-Fein® Air-Powered SuperCut and two blade wrenches.



Fein® Blades

\$77

FTB208 • 3/4" long • PKG of 2
FTB20712 • 1" • PKG of 2
FTB209 • 1-1/2" • PKG of 2
FTB20728 • PKG of 3
One each: 3/4", 1", & 1-1/2" • \$107

Fein® Part No. 6 39 03 208 01 0
Fein® Part No. 6 39 03 207 01 2
Fein® Part No. 6 39 03 209 01 4
Sharpening 1 side regular, one side serrated.



FTB166

PKG of 2 • \$115

Fein® Part No. 6 39 03 166 01 6
Segmented and offset blade for removal of insulating glass panes set in glazing compound.



FTB107

PKG of 2 • \$194

Fein® Part No. 6 39 03 107 01 6
Cutting part 2-3/8". Total Length 3-1/8".
Regular sharpening both sides.



FTB128

PKG of 5 • \$32

Fein® Part No. 6 39 03 128 01 2
Cutting width of 2-9/16". Mushroom blade used for cutting silicone and soft glazing compound as well as separating insulating glass units.



FTB081

PKG of 2 • \$145

Fein® Part No. 6 39 03 081 01 3
Cutting part 2-1/4". Total Length 4-3/4".
Sharpening 1 side regular, one side serrated.
Z bend.



FTB216

PKG of 2 • \$173

Fein® Part No. 6 39 03 216 01 7
Cutting part 2-3/8". Total Length 4-3/4".
Regular sharpening both sides. Z bend.





WK10HD

BTB™ Air-Powered Tool • \$599

The BTB™ system is an all-encompassing system for the removal of glass, mouldings, emblems, and body panels. At the heart of this system is the WK10HD Power Tool. This tool has an exclusive short and fast in-line stroke that absorbs the reciprocal cutting action of the blades. It is small, powerful and lightweight. The nylon head avoids scratching glass or painted panels. The tool is CE rated, has a fully adjustable speed, stroke and power and you can change the blade in 10 seconds.

Specifications:

Power Source: Air-Powered

Strokes Per Minute: 6500

Stroke Length: 0-1/4" Variable

Tool Weight: 2.5 lbs.

Noise: 77-79 dBA

Tool Only. Does not include blade or depth control arm.



WKSTRBX

Auto Glass Starter Kit • \$857

The ideal kit for introducing auto glass technicians to the BTB™ removal system.
 Kit Contents: 1-WK10HD Air Tool; Blades: WK2-S, WK4Z-S, WK27M, WK28M; Cutting Depth Control Arms: WK11BW5, WK11FW; Accessories: WK7, WK8DSM, WK9, WK11VEL, WKGA; 1-WK12DVD Introduction & Training DVD and User Manual; 1-Carrying Case

WKTECBX

Auto Glass Cut-Out Kit

\$1128

This comprehensive kit designed for the Auto Glass Professional contains a wider range of mostly serrated blades, preferred for their faster cut-out times. Includes adjustable cutting depth control arms. Safely remove any bonded glass from any vehicle!

Kit Contents: 1-WK10HD Air Tool; Blades: WK1S, WK2S, WK4S, WK4RS, WK4ZS, WK4ZVRS, WK24Z, WK24S, WK27M, WK28M, WK6M; Cutting Depth Control Arms: WK11AW, WK11BW5, WK11CW, WK11EW, WK11FW; Accessories: WK7, WK7L, WK8DSM, WK9, WK9B, WK11VEL, WK20, WKGA; 1-Intro & Training DVD and User Manual; 1-Carrying Case



WKTDMBX

Body Shop Cut-Out Kit \$1176

This professional Automotive body shop kit contains the most popular blades needed for the auto body repairer, dealership workshop & auto dismantler/recycler. Includes an assortment of non-serrated & serrated blades. Serrated blades are mostly used for glass and/or panel removal. Non-serrated blades are for removing adhesive fitted side body mouldings, emblems and nameplates without damage to glass, moulding or painted panels.

Kit Contents: 1-WK10HD Air Tool; Blades: WK1S, WK4, WK4RS, WK4ZS, WK4ZRS, WK24Z, WK24ZVRS, WK24S, WK27S, WK27M, WK28S, WK28M, WK6M; Cutting Depth Control Arms: WK11AW, WK11BW5, WK11CW, WK11EW, WK11FW; Accessories: WK7, WK7L, WK8DSM, WK9, WK9B, WK11VEL, WK20, WKGA; 1-Intro & Training DVD and User Manual; 1-Carrying Case

WKBTR15BX

Bus, Truck & Rail Cut-Out Kit • \$1204

For the bus, truck, rail and commercial industries, this tool kit is suited for the removal of adhesive bonded glass and bonded panels on today's transport fleets. The kit includes external and internal cutting blades, as well as blades to easily remove adhesive backfill from between glasses. Adjustable cutting depth control arms regulate cutting depth.

Kit Contents: 1-WK10HD Air Tool; Blades: WK1S, WK1X, WK2S, WK4ZS, WK4ZRS, WK4S, WK5S, WK27S, WK27M, WK27L, WK28S, WK28M, WK28L, WK6L, WK640; Cutting Depth Control Arms: WK11BW5, WK11DW5, WK11EW; Accessories: WK7, WK7L, WK8DSM, WK9, WK9B, WK11VEL, WK20, WKGA; 1-Intro & Training DVD and User Manual, 1-Carrying Case



Powerful tool & strong blades cut tough adhesive to remove adhesive bonded panels or panel sections.



E-TOOL™

Specifications:

Power Source: 12-Volt DC

Strokes Per Minute: 6400

Stroke Length: 1/8" (4mm) Fixed

Tool Weight: 2.9 lbs.

Battery & Bag Weight: 4.1 lbs.

Noise: 80 dBA

Kit Contents:

- 1-E-Tool™
- 1-12V Battery in Carry Bag
- 1-Charger
- 1-Intro & Training DVD
- 1-User Manual



ETK1205

BTB™ E-Tool™ • \$1041



The BTB™ E-Tool™ system is small, powerful, lightweight and portable. It has a smooth cutting action and uses a variety of blades for removing glass, mouldings, emblems and body panels. This tool runs off of a 12-Volt battery pack that comes in a handy carrying bag with a strap.



ETK12TEC

BTB™ E-Tool Kit
\$1589



Safely remove any bonded glass from any vehicle! This comprehensive kit contains BTB™'s battery powered "E-Tool™" for mobile auto glass technicians and mostly serrated blades, preferred for their faster cut-out times. Extra-long reach blade for cutting below dashboards, reverse grind blades for safe removal of unbroken encapsulated glasses intact without damage to encapsulation, along with BTB™'s exclusive "winged" WK6-M pinchweld trimming blade, eliminating paintwork damage often caused by other methods. Powered cold knife blades are included for a fast and easy cut-out anywhere a traditional cold knife was previously used. Adjustable cutting depth control arms regulate cutting depth.

Kit Contents: 1-E-Tool™ with 12VBattery and Charger; Blades: WK1S, WK2S, WK4S, WK4RS, WK4ZS, WK4ZVRS, WK24Z, WK24S, WK27M, WK28M, WK6M; Cutting Depth Control Arms: WK11BW5, WK11FW, WK11AW, WK11CW, WK11EW; Accessories: WK7, WK7L, WK8DSM, WK9, WK9B, WK11VEL, WK20, WKGA; 1-Intro & Training DVD & User Manual; 1-Carrying Case

ETK12STR

BTB™ E-Tool Kit
\$1318



The ideal kit for introducing mobile auto glass technicians to the BTB™ removal system. Contains BTB™'s battery powered "E-Tool™" and a small selection of BTB™'s most used blades for modern style vehicle glasses. Includes a long reach serrated straight blade for cutting below dashboards, a general purpose "Top and Sides" "Z" serrated blade, along with BTB™'s exclusive Powered Cold Knife blades for a fast and easy cut-out anywhere that a traditional cold/pull knife was previously used. Adjustable cutting depth control arms regulate your cutting depth.

Kit Contents: 1-E-Tool™ with 12VBattery and Charger; Blades: WK2S, WK4ZS, WK27M, W28M; Cutting Depth Control Arms: WK11BW5, WK11FW; Accessories: WK7, WK8DSM, WK9, WK11VEL, WKGA; 1-Intro & Training DVD and User Manual; 1-Carrying Case



Bent Blades

- WK3 • 7-1/2" • \$24
- WK3S • 7-1/2" Serrated • \$27
- WK4 • 7-1/2" • \$24
- WK4S • 7-1/2" Serrated • \$27
- WK24 • 9-1/2" • \$25
- WK24S • 9-1/2" Serrated • \$29



Flat Blades

- WK1 • 11-3/4" • \$25
- WK1S • 11-3/4" Serrated • \$29
- WK1X • 14-1/2" • \$28
- WK1ZX • 14-1/2" Offset • \$30
- WK2 • 9-1/2" • \$24
- WK2S • 9-1/2" Serrated • \$27



Z Blades

- WK4Z • 5-1/2" • \$23
- WK4ZS • 5-1/2" Serrated • \$26
- WK24Z • 6" • \$23
- WK24ZS • 6" Serrated • \$26



Powered Cold Knife Blades

- WK27S • 3/4" (19mm) • \$27
- WK27M • 1" (25mm) • \$27
- WK27L • 1-1/4" (30mm) • \$33
- WK27XL • 1-3/4" (45mm) • \$33



Powered Cold Knife Blades

- WK28S • 3/4" (19mm) • \$27
- WK28M • 1" (25mm) • \$27
- WK28L • 1-1/4" (30mm) • \$33
- WK28XL • 1-3/4" (45mm) • \$33



Reverse Serrated Blade

- WK4ZRS • 5-1/2" • "Z" • \$26
- WK4RS • 7-1/2" • Flexible • \$27
- WK24ZRS • 6" • Flexible "Z" • \$26
- WK24RS • 9-1/2" • Flexible XL • \$28

BTB™'s Powered Cold Knife Blades cut out a glass from outside the vehicle the same as a manual cold/pull knife.

BTB™ Winged Pinchweld Preparation Blades

\$19

- WK6SN • 1/2" Wide Narrow Profile Winged Blade
- WK6S • 1/2" Wide Winged Blade
- WK6MN • 3/4" Wide Narrow Profile Winged Blade
- WK6M • 3/4" Wide Winged Blade
- WK6LN • 1" Wide Narrow Profile Winged Blade
- WK6L • 1" Wide Winged Blade

\$16

- WK640 • 1-9/16" Wide Winged Blade
- WK640N • 1-9/16" Wide Narrow Profile Trim Blade

- WK7 • Handle • \$12
- WK7L • Double Handle • \$20



Non-Serrated vs Serrated Tips

Non-Serrated blades can be used in all removal applications.

Serrated - "S" blades provide a faster and more aggressive cut for glass removal.

Color Coding

YELLOW blades cut with the flat side of the blade tip facing and cutting against the glass surface.

ORANGE reverse blades cut with the flat side of the blade tip facing and cutting against the pinchweld, underneath encapsulated glass mould.



WK8DSM
BTB™ Diamond Sharpening Stone • \$17

**Safely Remove
Panoramic Glass Roof
& Frame Assemblies
and Quarter & Hatch
Glass for
Re-installation.**



**For a complete list of
BTB™ kits and accesories
visit equalizer.com**

**Quickly and Safely
Remove Body
Moulds, Bump
Strips, Badges,
Nameplates, Decals
and Emblems.**



Preparation

Scrapers

Razor Blades

Utility Knives

Body Preparation







SK345



SuperScraper™ Kit • \$30

SC300 • Tool Only • \$12

SuperScraper™ has a lightweight aluminum shaft with a quick-change collet that lets you change the blade in seconds. It measures 10" long and has extra blade storage in the handle for 1/2" blades. Tool Only comes with five-1/2" blades.

Kit Includes: 1 of Each; SuperScraper™, package of 5 - 1/2" Blades, package of 10 - 5/8" Blades, and package of 10 - 3/4" Blades.



SKE291



PrepMaster™ Kit • \$24

PMO299 • Tool Only • \$10

A compact pinchweld scraper tool that has the ability to change a blade in seconds. Tool Only comes with one-1/2" blade.

Kit Includes: 1 of Each; PrepMaster™, package of 5 - 1/2" Blades, package of 5 - 5/8" Blades, package of 5 - 3/4" Blades, package of 5 - 5/8" Angled Blades, SPE242 Utility Knife, and a package of 5 utility knife blades.

SuperScraper™ & PrepMaster™ Blades

Pkg of 5 • \$3

SC301 • 1/2"

NY1246 • 5/8"

NZ1347 • 3/4"

Pkg of 10 • \$5

ST456 • 1/2"

NT467 • 5/8"

MZT468 • 3/4"

Thin surgically sharp, stainless steel blades.





BTB™ Winged Pinchweld Preparation Kits

\$92

WK6SET • Original Winged Pinchweld Preparation Kit

WK6NKIT • Narrow Winged Pinchweld Preparation Kit

Featuring winged edges to prevent scratching and damage to the paint and body. An easily sharpened, sturdy design made to last. The narrow profile blades provide better clearance when working closely against pinchwelds, roof panels, A-pillars, and trim. Stored in a roll-up, canvas bag.

Original Kit Includes: one each of WK6S, WK6M, WK6L, WK640, WK7, WKKEY, and WK8SDM

Narrow Kit Includes: one each of WK6SN, WK6MN, WK6LN, WK640N, WK7, WKKEY and WK8SDM

BTB™ Winged Replacement Blades and Accesories

\$19

WK6S • 1/2" Wide Winged Blade

WK6SN • 1/2" Wide Winged Blade, Narrow profile

WK6M • 3/4" Wide Winged Blade

WK6MN • 3/4" Wide Winged Blade, Narrow profile

WK6L • 1" Wide Winged Blade

WK6LN • 1" Wide Winged Blade, Narrow profile

\$16

WK640 • 1-9/16" Wide Trim Blade

WK640N • 1-9/16" Wide Trim Blade, Narrow profile

WK7 • Handle • \$12

WK7L • Double Handle • \$20

WK8DSM • Diamond Sharpening Stone • \$17





Pinchweld Preparation Tool

\$9

SFE892 • 4" Long, 1/2" wide
 NPS893 • 6-1/2" Long, 1/2" wide
 WP738 • 4" Long, 3/4" wide
 WPL833 • 6-1/2" Long, 3/4" wide

\$12

IHW716 • 7" Long, 1-1/2" wide

Used to remove urethane and butyl from the pinchweld. Made with a hardened steel blade and long shank to keep your hands away from pieces of broken glass.



SC170

Wide Pinchweld Preparation Tool • \$13

This durable tool trims urethane with ease from the pinchweld and glass. Includes one blade.



SB531

Pinchweld Preparation Tool

\$20

EQS785 • Blade • \$9

This tool has a 3/4" wide blade for trimming the urethane. Made of spring steel with an aluminum handle.



RPT180

Retractable Pinchweld Preparation Tool • \$10

This retractable pinchweld preparation tool trims the urethane from the pinchweld and glass with ease. Includes one blade.



MS496

Mini Scrapers
Pkg of 6 • \$7

Features an easy and safe blade change method and comes with one single-edge razor blade.



RB497

Razor Blades
Pkg of 100 • \$7

Strong industrial razor blades used to remove everything from stickers to excess urethane.



JPB391

Plastic Razor Blades
Pkg of 100 • \$16

Won't damage tinted windows and other surfaces that can be scratched by metal razor blades. Fits our SC170 and MS496.



UKB498

Utility Knife Blades
Pkg of 100 • \$17

These Utility Knife Blades will fit standard utility and cutting knives.



ULB582

Extra Long Utility Knife Blades
Pkg of 10 • \$8

These blades measure 3-3/4" and give you the option of more exposed cutting area.



DD1086

Extra Long Serrated Utility Knife Blades • Pkg of 10 • \$27

These Serrated Blades are designed for a sawing cutting method and measure 4" to give you more options of exposed cutting area.



SSB287

SmartSwitch™ Blade • \$12
HKB287 • Hooked Blades • Pkg of 10 • \$5

SmartSwitch™ is a dual blade, folding utility knife with ergonomically secure features that make replacing blades safe and easy. Comes with one standard utility knife blade and one box cutter blade.



SPE242

Spring-Loaded Latch Release Utility Knife • \$8

Simply pull back on the black latch to remove the side and quickly change the blade. Uses standard utility knife blades.



Pinchweld Cleaning Brushes

TO1437 • Pkg of 10 • \$5
 ABC421 • Pkg of 100 • \$24

Brushes are made with a thin, metal handle that is 6" long and 5/16" in diameter.

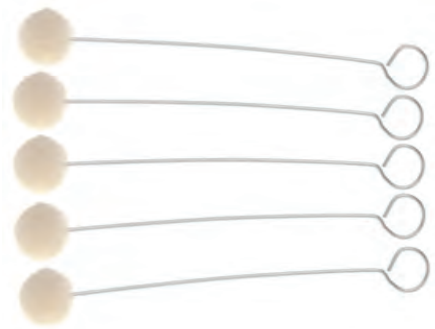

Wool Daubers

\$10	\$89
Pkg of 100	Pkg of 1000
SDT883 • 1/2"	SDO884 • 1/2"
JY1225 • 3/4"	JZ1226 • 3/4"

Made of a thick wool tuft that is held tightly in the center with a strong wire. 6" length.



PBS598

Rust Removal Brush • \$6

These brushes are only 8" long with a wooden handle that is 7/16" square. The stainless steel brushes are arranged in 3 rows and measure 1-3/8" long and 3/8" wide.



JEB569

Pinchweld Cleaner • \$12

This brush has soft bristles yet enough stiffness to sweep the dust and dirt out of the pinchweld.



DM1094

Cotton Tipped Applicators
 Pkg of 100 • \$2

Six inches long for extra reach.

MCP257



Metal Cleaning PrepSticks
Pkg of 12 • \$30

A safe and simple, no mess solution to neutralizing left over rust particles and to etch the metal for better primer adhesion.

*Individual tubes cannot be resealed for later use.
 *Store in cool, dry place. Not to exceed 120°F



NPD221

BLOWHARD™ • \$194

Idea by: Joseph Demers
 Equalizer® BLOWHARD™ is a powerful compact blower used to dry moisture quickly and remove debris from the vehicle.



SP3437



Sanding Prep Pen • \$13
PR3438 • Refill Cartridges • Pkg of 2 • \$11

For Fine Sanding & Cleaning
 Our retractable Sanding Prep Pen goes where other tools or sand paper can't reach. Includes one extra sanding cartridge.





RPS601

Paint & Rust Stripper
\$17

This pad is very aggressive and is intended for use when the rust is more than just superficial. It is 4" in diameter, 1/2" wide and comes with a built-in 1/4" mandrel.



JWW608

Mounted Rust Removal Brush • \$6

This brass coated, stainless steel brush measures 4" in diameter, 1/2" wide.



70603

Crimped 3" Wire Wheel Brush - Coarse • \$5

This brush measures 3" in diameter and 3/8" wide with a 1/4" mandrel and can be mounted to any drill for fast effective rust or debris removal. It is coarse and more aggressive for difficult removal of rust.



Installation

Caulking Guns &
Urethane Accessories

Moulding

Windshield Stands

Vacuum Cups

Setting Devices

Leak Detection

Tape & Moulding Tools

Clips, Spacers & Stops

Rain & Light Sensors

Rearview Mirror





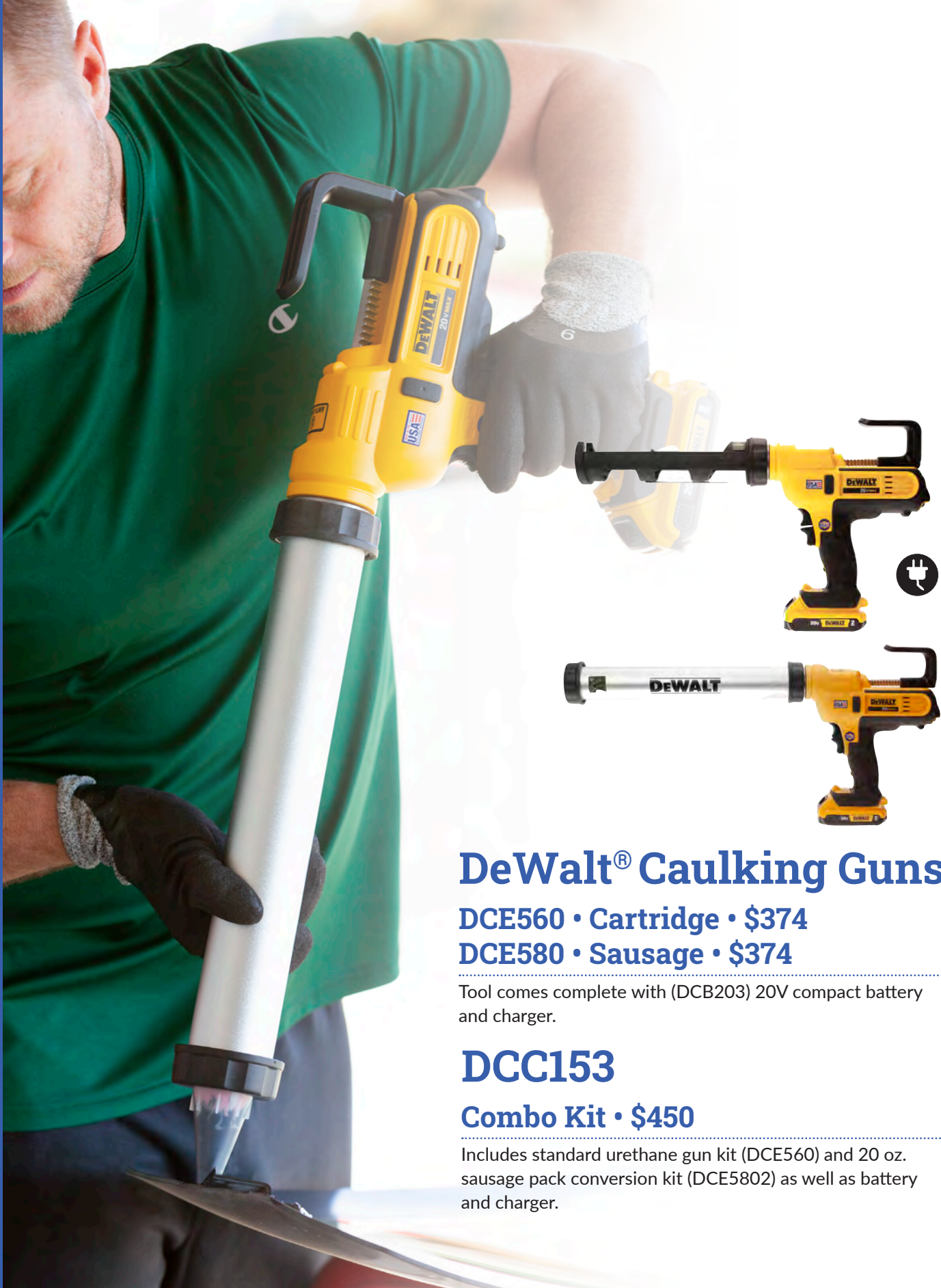

DeWalt® Caulking Guns

DCE560 • Cartridge • \$374

DCE580 • Sausage • \$374

Tool comes complete with (DCB203) 20V compact battery and charger.

DCC153

Combo Kit • \$450

Includes standard urethane gun kit (DCE560) and 20 oz. sausage pack conversion kit (DCE5802) as well as battery and charger.



DCB203

**20-Volt Compact
Li-Ion Battery**
\$124

A 2.0 Ah high capacity battery pack with visual power gauge.



DCB205

**20-Volt Li-Ion
Battery**
\$215

A 5.0 Ah high capacity battery pack with visual power gauge.



DCB119

**12-Volt, 20-Volt
Vehicle Battery
Charger • \$182**

Can be used with our 20-Volt Batteries DCB203 and DCB205. Charges in less than an hour.

DCB115

120-Volt, 20-Volt Battery Charger • \$102

Can be used with our 20-Volt Batteries DCB203 and DCB205.



DCE5801

**DeWalt® 10 oz. Cartridge
Conversion Kit**
\$105

Kit includes the 10 oz. (296ml) Plunger Rod and Piston Assembly.



DCE5802

**DeWalt® 20 oz. Clear
Sausage Conversion Kit**
\$136

Kit includes the 20 oz. (600ml) sausage barrel, Plunger Rod and Piston Assembly.



DCE5803

**DeWalt® 20 oz. Aluminum
Sausage Conversion Kit**
\$136

Kit includes the 20 oz. (600ml) sausage barrel, Plunger Rod and Piston Assembly.

Milwaukee® M18™ Cordless Urethane Gun

Milwaukee® Urethane Guns deliver urethane with a powerful pushing force of 950 pounds and dispense the highest viscosity materials with ease. The combination of a variable speed dial and trigger switch along with the Constant Flow Technology, provides a steady material flow rate and even urethane beads. The auto-reverse feature prevents unwanted dispensing of materials. An interchangeable front-end allows this unit to be used with 10 oz. (300ml), 20 oz. (600ml) or quart size (32 oz./946 ml) sausage packs (conversion kits sold separately). For the 465ml urethane packs, you can use the 600ml barrel by pushing the plunger up to accommodate the pack.



264121CT

Standard Urethane Gun
\$399

Tool comes complete with (48111815) 20V compact battery and charger.



264221CT

Sausage Pack Urethane Gun
\$484

Tool comes complete with (48111815) 20V compact battery and charger.



MCC153

Combo Kit • \$462

Includes standard urethane gun kit (264121CT) and 20 oz. sausage pack conversion kit (48081093) as well as battery and charger.



Patent No.
8,424,727

I-0189

SuperPiston • \$12

Plunger for PowerPush and Milwaukee Sausage Pack Guns.



48111828

**M18™ High Capacity
Li-Ion Battery**
\$191

3.0 Amp Hours of Run Time.



48111815

**M18™ Compact
Li-Ion Battery**
\$109

1.5 Amp Hours of Run Time.



48591812

**M18™ 120-Volt
Battery Charger**
\$84



48081076

**Milwaukee® Cartridge
Conversion Kit • \$41**

Kit includes the 10 oz. (296ml)
Plunger Rod and Piston Assembly.

48081093

**Aluminum Milwaukee®
Sausage Pack Conversion Kit
\$75**

48081091 • Barrel Only • \$54

Kit includes the 20 oz. (600ml)
sausage barrel, Plunger Rod and
Piston Assembly.

48081094

**Clear Milwaukee® Sausage
Pack Conversion Kit • \$120**
48081096 • Barrel Only • \$115

Kit includes the 20 oz. (600ml)
sausage barrel, Plunger Rod and
Piston Assembly.

Mechanical Advantage Urethane Gun

These lightweight urethane guns have a high-thrust ratio which allows you to pump the most viscous urethane. The entire barrel swivels and the high-thrust rods are heat-treated and last longer than other comparable urethane guns.



TSA641

26 to 1 Urethane Gun Aluminum • \$115



BMA620

18 to 1 Urethane Gun Aluminum • \$63



CC50

26 to 1 Thrust Ratio Urethane Gun • \$65



CKC51

18 to 1 Thrust Ratio Urethane Gun • \$36



AKG26

26 to 1 Thrust Ratio Urethane Gun • \$64



GC905

18 to 1 Thrust Ratio Urethane Gun • \$43



HM374

Digital Hygrometer/Thermometer \$138

Displays temperature and humidity so that you can explain accurate, reliable and safe drive-away times to your customer as recommended by urethane manufacturers. Temperature ranges from 32°F to 122°F (0° to 50°C) and humidity ranges from 20% to 95% (temperature compensated). Comes with a traceable certificate of calibration. Batteries included.



MHP139

Hot Pocket • \$73

A portable 12-Volt option for keeping all urethane warm and easy to dispense and mouldings pliable. Heats up to 143°F from the center of the bag. Outer dimensions: 7" H x 19-1/2" D x 18" W.



HWM618

Little Black Box • \$67

Idea by: Walter Ray Mills

This 12-Volt urethane warmer measures only 10" L X 7" W X 8" H. It heats up to 300°F and holds 4 tubes of urethane. Made with a durable plastic housing with aluminum lining.



GL1153

Urethane Heater • \$180

A 12-Volt heating box with an adjustable thermostat that can heat up to 140°F. Can accommodate urethane packs up to 600ml. Outer box dimensions: 16"L x 11"W x 11-1/2"D. Inner box dimensions: 13"L x 6-1/2"W x 7-1/2"D.



UTH577

Urethane Holder • \$60

Made to hold ten urethane tubes. Made of steel in the USA.

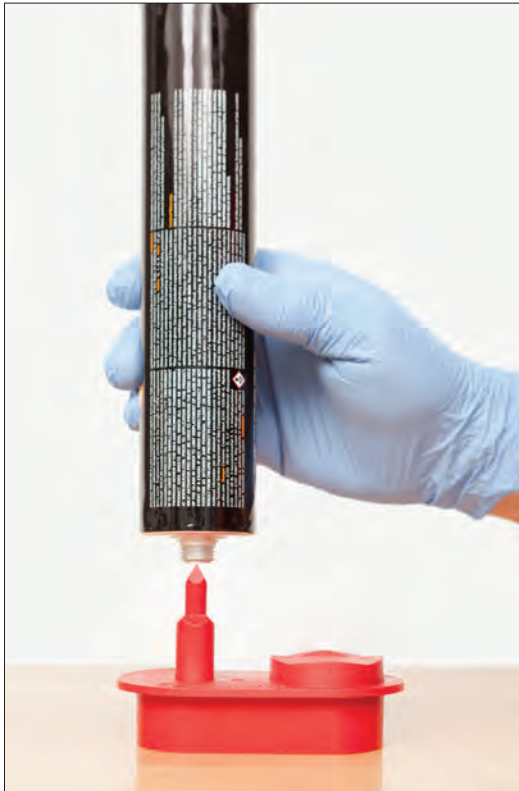

UTO539

Urethane Tube Opener • \$8

Used for puncturing the front seal and removing the rear seal.



CS1075

Heavy-Duty Nozzle Cutter • \$17

Provides a safer method for trimming urethane nozzles. Made with a hardened steel blade and two different size notches to accommodate multiple nozzle diameters.



VNT306

Top Notch™ • \$45

Invented by: Glenn Barrett
A safe effective way to make a perfect V-Notch. Notch measures 3/4" L x 7/16" W.



NTL348

Up-A-Notch™ • \$79

Invented by: Glenn Barrett
A safe effective way to make a perfect V-Notch for larger beads. Notch measures 1" L x 1/2" W. Made in the USA.

Gold Glass Group Mouldings

Designed to not shrink or discolor over time, never crimp around corners, always lay flush against the vehicle, never need a heat gun to install, and fit both thick windshields and thin tempered parts. A layer of butyl is embedded into the channel of each moulding and adheres to the vehicle while the urethane cures. This adhesive ensures a perfect bond and the cured urethane holds it permanently in place.

Universal Economy Mouldings

\$53



Original T Mouldings

ET105B • 5/8" • 75' Spool

ET107B • 3/4" • 75' Spool

ET108B • 1" • 75' Spool

ET109B • 1-1/4" • 65' Spool



Original T Mouldings with Feature Line

ET105BFL • 5/8" • 75' Spool

ET107BFL • 3/4" • 75' Spool

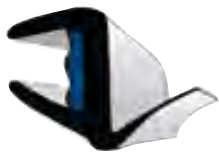

Reverse Cavity Mouldings

ET100B-75 • 13mm • 75' Spool

ET101B-75 • 16mm • 75' Spool



FV1128

Heavy-Duty Heat Gun • \$247

This gun will heat up to 1000°F for reshaping mouldings and has an air flow of 23 cubic feet per minute. Adjustable non-slip stand for hands free use. 14.5 amps (1740 watts). Made in the USA.

Underside Mouldings

\$74

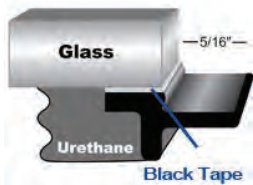

ET201 • 5/16" • 90' Spool



ET202 • 7/32" • 100' Spool



ET203 • 9/32" • 100' Spool



ET204 • 3/8" • 100' Spool



ET205 • 1/4" • 100' Spool

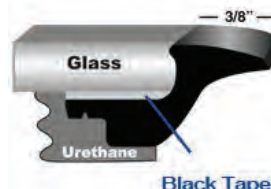

ET206 • Foam 3/8" • 70' Spool



HGS353

HeatWave™ Heat Gun • \$175
HE373 • Heating Element • \$64

Used to heat mouldings making them pliable for a more precise fit. Temperature settings of 570°F or 1050°F and an air flow of 15 cubic feet per minute. 12 amps (1440 watts). Made in the USA.



MHP139



Hot Pocket • \$73

A portable 12-Volt option for keeping all urethane warm and easy to dispense and mouldings pliable. Heats up to 143°F from the center of the bag.

Outer dimensions: 7" H x 19-1/2" D x 18"



MCA265

Standard Moulding Maker • \$30

Make precise angle cuts with this tool. The lower jaw has cast-in numbers and lines to show you the angle you are cutting. Uses standard utility knife blades UKB498.

BMG466

Black Moulding Adhesive

\$9

Our Moulding Adhesive is super-strong and weather-resistant. Each bottle contains enough adhesive for hundreds of applications. Store in a cool, dry place. Has a one year shelf life. Bottle contains 0.5 ounces.



AA1003

Zap-A-Gap™ • \$7

Simply put a small drop of Zap-A-Gap™ on broken plastic parts and press them back together. In a few seconds, the glue is dry and the pieces are bonded. Bottle contains 0.5 fluid ounces.



AB1005

Zip Kicker™ • \$9

An accelerating, sprayable liquid that causes Zap-A-Gap™ and our Black Moulding Adhesive to dry immediately. Bottle contains 2 fluid ounces. Made in the USA.





I0664

**Windshield Stand
Replacement Pad • \$12**



HDK629

**Heavy-Duty Windshield
Stand • \$63**

Made of 1" tubing covered with a foam that grabs and holds the glass. Stand measures 28" wide with an adjustable height from 30" to 39". Assembles quickly with just 6 bolts and holds 150-200 lbs.

STA668

**Stand-Aid™
One Unit • \$32**

Invented By: Jarrett Lafferty

A quick and easy fix for cracked, pitted, or torn windshield stand covers. Stand-Aid™ is a reusable cover made of 5 mm neoprene fabric and a Velcro® closure strip. Measures 9" W x 19-1/4" L.

WSW208

Work Stand Wheeler • \$50

The Work Stand Wheeler helps technicians to move loaded work stands easily. It fits square or round, X-Frame type tube stands and has a low 3" profile. The entire unit measures only 36" in length.



PRP21

PowerPump™ • \$244

PRP21-2 • PowerPump™ 2-Pack • \$463

Patent Pending

Designed by: Shauna Davis

Equalizer® PowerPump™ eliminates the need for manual pumping of your Visual Vacuum Cups or Wood's Powr-Grip Vacuum Cups. Simply replace the original plunger in your existing cup with the PowerPump™, press the button and let your cup automatically draw down. The PowerPump™ is designed for a minimum 5 hours of constant run time and can be used as a manual pump if your battery needs to be recharged. Includes 1 USB-C charging cord.



Visual Vacuum Plunger Cups

JVC192 • Single • \$95

JVT193 • Pair • \$170

Visual Vacuum Plunger Cups feature a red warning line. The cup measures 7" in diameter with a lifting capacity of 90 lbs (41 kg) per cup. Made for curved glass. Replacement parts are available for purchase.



Wood's Powr-Grip Vacuum Cup

VHC913 • Single • \$86

VCS914 • Pair • \$169

Wood's Cups feature a red line as a warning if vacuum is being lost. Do not lift in excess of 70 lbs per cup. Replacement parts are available for purchase. Made in the USA.



JetPacks™

JP135 • Single • \$393

JP140 • Pair • \$775



Equalizer® JetPacks™ vacuum cups eliminate the need for manual pumping. If the cup loses vacuum, the AIRFORCE™ vacuum technology takes over and keeps that valuable suction going until the cup has maximum vacuum again. Equalizer® JetPacks™ have a 7" diameter cup with a maximum safe working load of 100lbs/45kg. They will fully charge within two hours. The single cup comes with one 120 volt charger and the pair come with two 120 volt chargers packaged in a soft carry case.

SSC209

Super Size Vacuum Cups Pair • \$89

These vacuum cups contour better and flatten tighter against the glass. Designed for automotive use and not for plate glass. Do not lift in excess of 100 lbs (45 kg).



T-Cup Vacuum Cups

TC198 • Single • \$80

TC199 • Pair • \$158

Designed with an ergonomic handle with a vacuum cup that attaches to curved or flat surfaces for maximum flexibility of use. Do not lift in excess of 70 lbs (32 kg) per cup. Replacement parts are available for purchase. Made in the USA.



Squeeze Handle Vacuum Cups

JAC196 • Single • \$26

JAT197 • Pair • \$50

Each cup measures 4-7/8" in diameter and is rated at 35 lbs of lifting capacity. The handles are made of high tensile strength aluminum.



Self-Pressure Vacuum Cups

JRC194 • Single • \$21

JRT195 • Pair • \$39

Made of 100% rubber for flexibility and handles with anti-slip grips. The diameter is 6-1/2" and is rated at a lifting capacity of 45 lbs each.





- AC/DC Power
- Articulating Arm
- Mobile or In-Shop



SSD2021

Sentinel™ Setting Device • \$5999

Designed by: Shauna Davis & Engineered by: Jose Feliciano

The Equalizer® Sentinel™ is a revolutionary new product designed from the ground up to address the modern technician's frustration with the setting tools available on the market today. The Sentinel™ enables one technician the ability to remove and replace windshields, back glasses, bus or coach glass effortlessly and in the fastest, safest and most efficient way possible, all without ever needing to manually pump a vacuum cup.

The Equalizer® Sentinel™ setting device is a mobile or in shop one-man setting device which features AC or DC power that works using hydraulic power. You can move in/out, up/down, and adjust angles to get the right position in lifting or setting glass. The Sentinel™ is a powerful addition to Equalizer's fleet of AIRFORCE™ Technology products. Using two 10 inch vacuum cups with two PowerPumps™, this revolutionary setting device has a maximum safe working load of 175 lbs. (79 kg). The base expander acts as a counterbalance for heavier and larger auto glass. Sentinel™ is crafted using high-performance steel. Made in the USA.

SAFELIFT™



SL1000

SafeLift™ • \$4130

Equalizer® SafeLift™ is a powered installation system that allows a technician to remove and install windshields, panoramic roofs, backlites, and even body panels without a second technician. SafeLift™ features a remote controlled lifting operation that enables setting glass from either the left or right side of the vehicle and an innovative rotating glass stand. SafeLift™ provides technicians full mobility without heavy lifting and strain. Made of light-weight aluminum for mobile or in-shop application.



SIDEKICK™

AUTO GLASS SETTING TOOL



- Acts as the “other person” to install a windshield or backglass on your own
- No measuring or precise placement required
- Works from either side of the vehicle

Patent No.
8,572,835



JSK757

Deluxe Kit • \$494

The deluxe kit includes a double vacuum cup and two individual vacuum cups for use on the glass in addition to the Sidekick™ base and upper vacuum cups.

JSS756

Standard Kit • \$289

The standard kit comes with the Sidekick™ base and upper vacuum cups.





HST212

The Auto Glass Setting Stick • \$145

You can easily install a windshield by yourself without worrying about setting it properly with the Auto Glass Setting Stick. Measures 48" Long x 2" Wide x 3/4" Thick. Made in the USA.



EP912

Elbow Pad • \$31

Ideal for setting windshields to help prevent injury. Features an interior metal layer for distributing pressure across the vehicle's hood to prevent damage. A great addition to any setting device.



RL1382

HoodStop™ • \$115

When you set the windshield, the HoodStop™ will stop the windshield in the correct place. Close the hood, dry-set the windshield, set the stop on the windshield in the proper position, and engage the vacuum.



TJ1432

Speed Stops™ Pkg of 10 • \$12

Speed Stops™ are 1/2" long, but the nylon spacers can be quickly removed and shortened so Speed Stops™ will fit any vehicle. They are self-tapping so there is no need to drill a hole.



ULF481

Ultrasonic Leak Detector • \$130

Use as a leak preventer after glass installation. Ensure a leak-free installation by placing the transmitter into the vehicle and running the receiver around the perimeter of the installation. Powered by a 9-Volt battery (included) and packaged in a handy carrying case. It has a one-year warranty.



LJ1260

TopSTOP™ • Set of 2 • \$16

A reusable option for holding the glass in place while the urethane is curing or holding the trunk lid down while working on a back glass.



PHT318

Moulding Hold Down Tool • \$12

Designed to hold the emblem or moulding in place while the adhesive cures. Mounts with a vacuum cup and features an adjustable knob to control the amount of pressure applied. Made of high-impact plastic.

Gold's Retention Tape

\$9

GOR1206 • No Imprint

Perforated Every 6"

GOR1226 • 24-Hour Imprint

Perforated Every 6"

GOR0206 • No Imprint

Perforated Every 6"

GOR1224 • 24-Hour Imprint

Perforated Every 3"

GOR1201 • No Imprint

No Perforations

This tape is designed to temporarily retain the moulding in the proper position while the urethane is curing. This tape leaves no residue, repels water, and is translucent so you can see beneath. Each roll is orange, 108' long and 1-1/2" wide, except the GOR0206 that is 2" wide.

Moulding Clips • Pkg of 25

Part #	Price	Application	NAGS®	Image	Part #	Price	Application	NAGS®	Image
1205001	\$12	Ford F-150 2004 & Up	DW 1529 DW 1548 DW 1551 DW 1621		2102080	\$12	Honda Accord	FW2351	
2102042	\$12	Honda	FW641 653/680 684/805		2102081	\$12	Honda Accord	FW2351	
2102055	\$12	Honda	FW703 705/709 731/732 751/761		2102082	\$12	Honda Accord	FW2351	
2102072	\$16	Honda Accord	FW2358/ 2387		2304001	\$10	Mitsubishi	FW444/445 446/493 494/495 496 548/563 606/617 665	
2102073	\$16	Honda Accord	FW2358/ 2387		3101001	\$12	BMW	FW574/614	
2102074	\$12	Honda Accord	FW2351/ 2358/2387		3104001	\$12	Volvo	FW398/404	
2102075	\$16	Honda Accord	FW2351/ 2358/2387		3104002	\$14	Volvo	FW398/404	
2102076	\$12	Honda Accord	FW2358/ 2387		91570 Pkg of 5	\$4	Honda & Acura	2009-2016 • Honda Pilot and Odyssey • Acura ZDX and MDX	
2102077	\$16	Honda Accord	FW2351/ 2358/2387		PCK1099 Pkg of 20	\$8	Ford F-150, 250,350	DW1099	
2102078	\$12	Honda Accord	FW2358/ 2387		<div style="display: flex; align-items: center;"> <div style="margin-right: 10px;"> <h1>235103</h1> <p>Honda Accord Assorted Clips • Pkg of 25 • \$12</p> <p>These clips are used on the FW2358, FW2387, and FW2351.</p> </div> </div>				
2102079	\$16	Honda Accord	FW2351/ 2358/2387						



LK1261

Universal Windshield Stops

Box of 10 • \$10

Made of plastic and are easy to cut and shape to fit your needs.



JSC1098

Exposed Edge Spacer Clips • Pkg of 6 • \$8

For use on vehicles with exposed edge glass, especially for Jeep Wranglers (2007-2017). This reusable clip is used to achieve the proper gap alignment between the glass and the body.



KB1228

Rubber Setting Blocks
Pkg of 50 • \$9

Size is 3/8" x 3/8" x 1" and made of hard rubber.



5304001

Rear Window Stop
Pkg of 25 • \$8

Fits all GM B-Bodies Rear Windows and is NAGS® number 20173225.



5404001

Chrysler Stop Pkg of 25
\$12

Fits 84-00 Chrysler Minivan, 81-89 Aries, and 87-95 Le Baron Coupe Convertible and is NAGS® number 3767196.



RSL330

Rain Sensor Level • \$29

Inventor: Blake Banning

Rain Sensor Level creates a perfectly level surface to prevent spillovers, providing a flawless rain sensor pad while using SensorTack products GEL902 & GEL904 (not included).

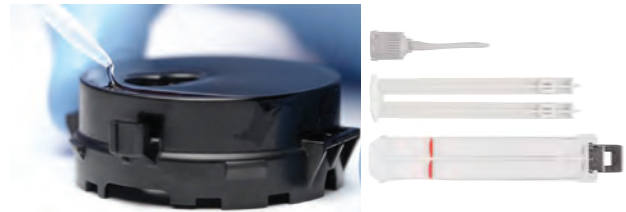

GEL902

SensorTack 2 Gel • \$64

Sensor Tack 2 Gel is for use with most rectangular rain and light sensors and is easy to handle and to apply. Sensor Tack 2 is translucent (milky), emits no gas while curing, is not toxic, does not shrink, and cures quickly.

GEL904

SensorTack 1 Gel • \$19

SensorTack 1 Gel will work on most round type rain and light sensors and is easy to handle and to apply. Highly transparent, emits no gas while curing, is not toxic, does not shrink, and cures quickly.

Sensor Replacement Pads

Many times you are able to save the sensor, but must replace the pad. All of our sensor pads come with primer and easy to follow directions.

FRS377PAD

Replacement Pad • \$12

- For use with FRS377.
- 2004+ Mercedes C-Class Coupe
- 2004-2005 Mercedes C-Class Station Wagon
- 2001-2006 Mercedes CL
- 2003+ Mercedes CLK
- 2006+ Mercedes CLS
- 2003+ Mercedes E-Class
- 2003-2007 Mercedes S-Class
- 2005+ Mercedes SL



GRS390PAD

Replacement Pad • \$16

- For use with GRS390 and HRS393.
- 1996-2002 BMW and Mercedes Various Application
- 2002-2006 Mercedes G-Class



NPR407

Replacement Pad • \$8

- For use with DRS369, JRS400 and KRS401.
- 2002-2006 BMW 3 Series
- 2001-2003 BMW 5 Series
- 2002-2003 BMW 7 Series
- 2004+ BMW X3
- 2002-2006 BMW X5 02-06,
- 2002-2007 BMW Mini Cooper
- 2003+ BMW Roadster, Z4 Convertible
- 2006 BMW M Coupe Z4
- 2001-2005 Mercedes M-Class
- 2005+ Charger
- 2006+ Jeep Commander
- 2005+ Grand Cherokee
- Chrysler 300 / Dodge Magnum



SensorTack Ready Pads

These are 'ready-to-go' silicone pads.

GG501PAD

\$18

2006-2015 Lexus GS 450 / GX470 / IS 250,350,F / LS 430 / RX 330,350,400
2005-2012 Toyota Avalon



GG504PAD

\$18

2014-2018 Acura MDX / RLX / TLX
2012-2016 Honda CR-V
2007-2018 Lexus CT 200, ES350, RX350,450
2011-2018 Mazda 2,3,5,6 / CX-3,5
2011-2018 Toyota Avalon / Highlander / Sienna



GG507PAD

\$18

2010-2012 Subaru Legacy
2010-2013 Suzuki Kizashi



GG701PAD

\$21

2017-2018 Audi A / Q
2017 Porsche Panamera



GG1659PAD

\$18

2007-2014 Cadillac Escalade
2007-2009 Chevrolet Avalanche / Silverado / Suburban / Tahoe
2007-2010 Dodge Sprinter
2006-2014 Fiat Ducato
2009-2017 Ford Expedition / F Series / Fusion / LOBO / Taurus
2007-2017 Freightliner Sprinter
2007-2009 GMC Sierra / Yukon /
2008-2017 Infiniti FX35 / G25 / G37 / JX35 / M35 / M37 / M45 / M56 / Q50 / Q60 / Q70 / Q80
2009-2017 Lincoln MKS / MKT / MKZ / Navigator
2005-2017 Mercedes Benz B200 / SLK200,280,300,350,55AMG / Sprinter
2011 Mercury Milan
2016 Nissan Maxima
2016 Nissan Maxima
2009-2017 Nissan Maxima / Murano
2009-2011 Peugeot Manager
2007-2011 Volkswagen Crafter



GG509PAD

\$20

2019-2021 Subaru Ascent



GGSDW2649PAD

\$51

2019-2020 Freightliner Cascadia



GG503PAD

\$18

2002-2006 Lexus ES 300, 330



GG3062PAD

\$18

2017-2018 Audi A4
2015-2016 Hyundai Genesis
2015-2017 Kia K900
2009-2016 Renault Koleos
2014 Seat Leon
2009-2018 Volkswagen CC/Golf/Passat/Q



GG2731PAD

\$18

2007-2017 BMW 5/6/7/M/X
2014-2017 Infiniti Q50
2016-2017 Nissan Titan XD
2010-2014 Renault Fluence / Scenic
2008-2015 Smart fortwo



GG702PAD

\$21

Mitsubishi Outlander



GG1845PAD

\$18

2011-2018 Audi A/S,3,4,5,6,7 / Q3,5 / RS5,7 / SQ5
200-2018 BMW A LOT
2010-2017 Buick Cascada / Encore / Lacrosse / Regal
2012-2018 Cadillac ATS / CTS / ELR / Escalade / SPX / XTS
2013-2018 Chevrolet Corvette / Suburban / Tahoe / Trax
2011-2018 Ford Edge / Escape / Expedition / Explorer / F Series / Flex / Fusion / LOBO / Taurus
2015-2018 GMC Yukon
2016-2017 Kia Sorento
2011-2018 Lincoln Continental / MKC / MKS / MKT / MKX / MKZ / Navigator
2014-2018 Mini Cooper, Hardtop
2012-2018 Tesla S



GG502PAD

\$19

2006-2018 Lexus ES 300h,350 / GS200, 300,350,430,460,GSF,GX460, 470 / IS300,350,F
2010-2017 Toyota Land Cruiser



GGSDW2573PAD

\$51

2017-2020 Volvo VN Series
2018-2020 Volvo VN Series



GG505PAD

\$24

2007-2017 Lexus LS 460,600 / LX570



GG506PAD

\$19

2004-2017 Audi A / Q / R / S / TT / Allroad
2015-2018 Chrysler 200 / 300 / Pacifica
2013-2018 Dodge Challenger / Charger / Dart / Durango
2014-2018 Fiat 500L
2012-2018 Ford C-Max / Escape / Focus / Transit
2014-2018 Jeep Cherokee
2016-2017 Lincoln MKX
2010-2018 Porsche 911 / Boxster / Cayenne / Macan / Panamera
2005-2012 Seat Altea / Exeo / Freetrack / Leon / Toledo
2011-2017 Volkswagen Touareg
2009-2018 Volvo S60,80 / V60,70 / XC60,70



GG601PAD

\$35

2013-2018 Ford C-Max
2009-2017 Jaguar X Series
2008-2017 Land Rover LR2 / LR4 / Range Rover / Evoque / Sport
2003-2010 Porsche Cayenne
2009-2017 Seat Ibiza
2004-2017 Volkswagen Bora / CC / EOS / GLI / Golf / GTI / Jetta / NEW Beetle / Passat / R32 / Rabbit / Tiguan / Tourag



GG602PAD

\$51

2014-2017 Jaguar F-Type
2015-2017 Land Rover Discovery Sport / Range Rover / Evoque
2014-2017 Mercedes Benz S550,600,63,65AMG
2012-2016 Peugeot 208,508



GG508PAD

\$18

1999-2006 Volkswagen Golf
1998-2001 Volkswagen Passat
2000-2003 Jaguar S-Type / Vanden Plas
1997-2006 Jaguar XK8
2002-2006 Jaguar X Type
2001-2011 Volkswagen New Beetle
2003-2005 Jaguar S-Type
2002-2006 Jaguar XK8
2004-2006 Jaguar Vanden Plas
1998-2008 Volkswagen New Beetle
2005-2008 Jaguar S-Type
2007-2015 Jaguar XK
2005-2012 Porsche Boxster
2005-2009 Jaguar Vanden Plas
2005-2008 Jaguar X Type
2003-2009 Peugeot 307
2003-2007 Seat Cordoba
2001-2005 Volkswagen Passat
2003-2008 Volkswagen New Beetle
2003-2009 Alfa Romeo 147
2007-2010 Fiat Grande Punto
2007-2010 Volkswagen New Beetle
2003-2009 Volkswagen Eurovan
2003-2011 Volkswagen Eurovan / Transporter
2001-2004 Porsche Boxster
2011-2016 Volkswagen CrossFox
2019-2021 Subaru Ascent





RMI309

Rearview Mirror Installer
\$54

Designed for re-installation of
spring-loaded mirrors.



RVR240

Rearview Mirror
Assembly Tool • \$48

Designed to reassemble the
mirror ball joints together.



LRR243

Lexus Rearview Mirror
Removal & Assembly Tool • \$24

TN1436 • Ball Bearings
Pkg of 6 • \$5

For Lexus 300, 330 (1998-2005),
400 & 430 and some Toyota
models.



KlingOn™ Single Shot

KSS201 Single • \$5
KSS303 Pkg of 3 • \$14

Single application (0.5ml) of KlingOn™ Rearview Mirror Adhesive. Equalizer® KlingOn™ Single Shot Rearview Mirror Adhesive has a squeeze-on primer. The adhesive has a gel-like consistency to keep it from running down the windshield.







KMK630

KlingOn™ Rearview Mirror Adhesive Kit • \$22

Unlike most brands, our KlingOn™ has a brush-on primer instead of spray for less waste and low odor application. The adhesive has a gel-like consistency to keep it from running down the windshield and has a quick setting time of less than one minute. Contains enough material to adhere 200 mirror buttons.

Kit includes: 0.5 fluid ounce bottle of Rearview Mirror Adhesive and 0.5 fluid ounce bottle of Primer.

Mirror Buttons • Pkg of 10

Part #	Price	Application	NAGS®	Image
700002	\$10	Chrysler, Ford, GM (Pre 1986)	DW848 / 952 / 1027 / 1141 / 1285 / 1321	
700006	\$10	GM	Universal	
700014	\$11	Ford	DW1099 / 1169 / 1170 / 1256	
700023	\$28	Audi / VW	FW805	



3325

Loctite® Rearview Mirror Adhesive • \$44

Kit contains .80 fluid ounces of Minute Bond Adhesive and 6 ounces of Minute Bond Primer in an aerosol can.



thearsenalbox

Message

Subscribe

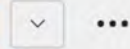

204 posts

430 followers

1,586 following

Auto Glass Subscription Box

Premium subscription box for just \$100 a quarter. Get access to exclusive Equalizer® products, gear, and more.

thearsenalbox.com



Trailblazer



Whisky W...



Sizzlin' Sum...



Tailgate...

POSTS

VIDEOS

TAGGED



Specialty Tools

Kits

Panel Tools

Gasket Tools

Hook Tools

Glass Cutting

Socket & Screwdrivers Sets

Drills & Bits

Calibration





\$1399
Glass Removal Kit



GRK551
Kit + MCC153 Milwaukee®
Caulking Gun

GRK551D
Kit + DCC153 DeWalt®
Caulking Gun

Kit Contents:

- 1 • WK6SET • BTB™ Winged Scraper Set
- 1 • HDK629 • Windshield Stand
- 1 • IS742 • Installation Stick
- 1 • ISC741 • Chisel Point Installation Stick
- 1 • ULF481 • UltraSonic Leak Detector
- 1 • VNT306 • Top Notch Tool
- 1 • CS1075 • Nozzle Cutter
- 1 • PKS102 • PushKnife Set (3 Sizes)
- 1 • EHB145 • 1-1/2" x 10" HydroBlade™
- 1 • EHL187 • 3" x 12" HydroBlade™
- 1 • VZB10 • Z Blade Variety Pack
- 1 • MT228 • All-In-One Mirror Tool
- 1 • RMI309 • Rearview Mirror Installer
- 1 • ZKS37 • ZipKnife™ Set
- 1 • JVT193 • Pair of Visual Vacuum Cups

ADD ON YOUR CHOICE OF TOOL:



\$1799
GRK551-T with Milwaukee® Caulking Gun
GRK551D-T with DeWalt® Caulking Gun



\$2359
GRK551-F with Milwaukee® Caulking Gun
GRK551D-F with DeWalt® Caulking Gun



\$1999
GRK551-V with Milwaukee® Caulking Gun
GRK551D-V with DeWalt® Caulking Gun



\$1999
GRK551-A with Milwaukee® Caulking Gun
GRK551D-A with DeWalt® Caulking Gun



\$1999
GRK551-B with Milwaukee® Caulking Gun
GRK551D-B with DeWalt® Caulking Gun





SK1040

Start-Up Kit • \$899

Kit Contents:

- 1 • VTP586 • Paint Protector
- 1 • MC990 • MagnaCup™
- 1 • DC570 • Dash/Vent Covers (2)
- 1 • WP534E • Wiper Puller
- 1 • GBM446 • PryBaby™
- 1 • SDT883 • Wool Daubers (100)
- 1 • EA665 • Equalizer® Apron
- 1 • IS742 • Installation Stick
- 1 • ISC741 • Chisel Point Installation Stick
- 1 • DL1093 • Lint Free Wipes

- 1 • JEB569 • Pinchweld Cleaner
- 1 • PTN325 • 66-Piece Pro Socket Set
- 1 • ESS766 • 29 Piece Screwdriver Kit
- 1 • RGD188 • SabreTOOTH™
- 1 • GCC506 • Glass Run Channel Cleaner
- 1 • 98091 • Hex Keys - Inches
- 1 • 98027 • Hex Keys - Metric
- 1 • TBS1486 • Super Torx® Bit Set
- 1 • SKE291 • PrepMaster Kit
- 1 • SC170 • Wide Pinchweld Prep Tool

- 1 • RB497 • Razor Blades (Box 100)
- 1 • TPE657 • Clip Removal Tool
- 1 • HRT367 • Hose Removal Pliers
- 1 • DUR748 • Door Upholstery Remover
- 1 • HTS923 • Small Hook & Pick Set
- 1 • LJ1260 • TopSTOP™
- 1 • JSC1098 • Exposed Edge Spacer Clips
- 1 • JSS756 • Sidekick™ Standard Kit

CK1965

Classic Tool Kit • \$125

Kit Contents:

- 1 • LGM207 • Locking Strip Tool
- 1 • RTL895 • Long Double Bend Rubber Hook Tool
- 1 • RT753 • Short Double Bend Rubber Hook Tool
- 1 • MR747 • Moulding Clip Release Tool
- 1 • BDA251 • Footloose™ Gasket Tool
- 1 • RGL34 • Self-Locking Rubber Gasket Tool
- 1 • RGC751 • Rubber Gasket Cleaner
- 1 • RT752 • Rope Insert Tool
- 1 • LS758 • Locking Strip Tool, Standard
- 1 • IS742 • Installation Stick





DW400

BMW Door Glass Wrench • \$84

This specialty tool allows you to remove, replace and adjust frameless door glass on vehicles. Designed to work on BMW coupes and convertibles, mini coopers and most vehicles with frameless door glass. *For use with: 6 Series Convertible/Coupe, 2 Series Convertible/Coupe, 4 Series Convertible/Coupe, 3 Series Gran Turismo, 4 Series Gran Coupe, M4 Convertible/Coupe, i3*



JFT323

LongHorn Seat Release Tool • \$32

To easily remove or fold down the back seat in order to gain access to the back glass.

The forked end - For use with 2004-2010 Ford F-150 pickups.
The opposite end - For use with 2010 (and up) Ford F-Series.



PRT305

Pin Removal Pliers \$74

With five adjustable settings this tool will remove and replace any swing or pop-out latch friction pins.





ERT470

Pop Rivet Setting Tool \$85

This pop rivet setting tool comes with the two most commonly used sizing nosepieces and also has another three sizes for anything else you might encounter. The tip is 5-1/2" long to reach deep inside any door. It features a small plastic bottle between the handles that catches the shank of the pop rivet. Includes an extra pair of jaws (that pull the rivet) and a wrench to change the sizing nosepieces.



DO1097

Twistable Head Pop Rivet Tool • \$43

Designed with a unique head that can be rotated all the way around to point in any direction. Comes with 4 different sizing nosepieces for use with 3/32", 1/8", 5/32", 3/16" rivets and a wrench to change them. Steel construction with a vinyl grip.

HR822

Short Rivets Box of 100 • \$30

For installing regulators and door handles.
Diameter 1/4"
Grip Range Max. 9/64"



HR823

Long Rivets Box of 100 • \$40

For installing door glasses.
Diameter 1/4"
Grip Range Max. 5/8"





Installation Sticks

- IS742 Installation Stick • \$1
- ISC741 Chisel-End Installation Stick • \$2

The most used tool by Auto Glass Technicians. Can be used to manipulate the urethane, remove door panels, install rubber gaskets, remove mouldings, lift the cowlings, and tuck in headliners. Use the rounded tip for all the things you now use a regular installation stick for, and then turn it around and use the chisel-end to scrape excess urethane buildup out of corners where a pinchweld scraper or blade will damage the paint. They are great for removing excess wet urethane. Made in the USA.

Installation Stick Handle

- ISH691 • Handle Only • \$4
- IWH692 • Handle With Stick • \$4

A tool handle that is hollowed out in such a way that it will allow an installation stick to be slipped inside and fastened with a set screw. Replacement screws available.



LSW583

- Retaining Nut Tool
- \$8

Designed for Ford, GM and Chrysler vehicles to remove or install window retaining nuts. The slide-through handle allows you to work in confined spaces or to remove a glass that is not broken. Made of steel and plated to prevent rusting.



ASW576

- Adjustable Spanner Wrench • \$49

The unique design allows it to fit a variety of different size retaining nuts. Made of hardened steel.



Locking Strip Tool

\$19

LS758 • Standard

RU1391 • Curved Shaft

The unique design of this tool allows the tip to swivel 90° in either direction to work where others will not. The four different eyelet types will fit most rubber locking strips on the market.



LGM207

Locking Strip Tool • \$6

The narrow jaws open the rubber gasket and a small piece of metal rolled under the center part forces the locking strip into place. Works on Ford, Chevy and Mack trucks, as well as BMW and recreational vehicles. This tool is made of chrome-plated, hardened steel.

PA1348

Locking Strip Tool • \$24

Features 6 different size tips that can be changed in seconds by loosening the hex screw. The tips range in size from 3/8" all the way up to 3/4". The 3/4" tip has a 90° angle to give the proper angle on wide, flat-type locking strips.

BDA251

Footloose™ • \$80

With Footloose™, you can push out on the glass with one hand while you release the rubber gasket with the other.



RGC751

**Rubber Gasket Cleaner
\$12**

Designed with a chisel-end that is sharpened on the end and sides so it will clean glass and old sealant out of the gasket with one, easy pulling motion while keeping your hands clear of the glass.



RT752

Rope Insert Tool • \$17

This tool is designed to ease the rope under the lip and set it in the groove of the gasket. Has a 20 foot length of rope that will reach around the largest rubber gasket. Made in the USA.





PT697

Pigtail Rubber Gasket Tool
\$16

Designed to fold the self-locking rubber into the locking part of the gasket.



MQ1292

Self-Locking Rubber Gasket Tool • \$12

The curved polished steel tip of this tool will slide the locking rubber in easily.



MR1293

Ball End Self-Locking Rubber Gasket Tool • \$12

The steel ball makes it very difficult for the tool to come out of the rubber gasket lessening the chance you will scratch the paint of the vehicle you are working on.



RGL34

Self-Locking Rubber Gasket Tool • \$36

End Replacements:

RFE39 • Pigtail • \$11

RFS40 • Straight • \$10

The pigtail end of the tool is most useful when the self-locking rubber is not very old and still a little stubborn. The straight end works great when the self-locking part goes into place easily. Made of cast aluminum with steel ends.



Double Bend Rubber Hook Tool

RT753 • Short • \$12
 RTL895 • Long • \$16

Designed for pulling the rubber gasket over the pinchweld on rubber set jobs. Has a bent-then-curved end. RT753 shank measures 3-1/4". RTL895 shank measures 7-1/2". Made in the USA.



AHL818

Long Rubber Hook Tool • \$12

This tool has a longer hook section to reach over any pinchweld and grab the rubber gasket. It measures 7" from the curve to the point where it goes into the tool. The hook is 1-1/2" long from curve to tip.



MT1295

Narrow Nose Hook Tool • \$12

This tool is an 1/8" thick at the bend and tapers down to 1/16" at the tip. Made of hardened steel and chrome-plated.



HTS923

Hook & Pick Set • Set of 4 • \$12

Our Hook & Pick Set helps you pry up the smallest items. The straight pick also works great when you are trying to align small holes. Tools measure 6-1/2" Long.

LG1257

Pattern Making Pencil \$12

Use our Pattern Making Pencil to make a pattern when a glass is missing in a piece of heavy equipment. Most rubber gaskets have a 5/16" space between the rubber and the pinchweld. This pencil has a plastic ring that spaces the pencil exactly 5/16" inside the pinchweld and makes a perfect pattern. Made of aluminum with a collet holder that keeps the pencil in place.



LY1275

Radius Patterns Set of 9 • \$47

Use these patterns to determine the radius, then measure the size of the opening. Radius Patterns have 9 circles starting at 1" and increasing in 1/4" increments up to 3".



6" Radius Pattern
Sold Separately

LY1275-6

Radius Pattern • \$18

6" add on to the LY1275 pattern set.

Fletcher Glass Cutters

High-quality glass cutters made in the USA.



FT01711

Ball End • Fluid Dispensing • \$68

This glass cutter is made with a 140° tungsten carbide cutting wheel. The head can be locked for straight cuts or placed in a swivel position to swivel around a radius cut.



FT01702

Ball End • Fluid Dispensing • \$66

This glass cutter is made with a 140° tungsten carbide cutting wheel.



FT01826

Ball End • \$7

FT01827

Ball End • Box of 12 • \$78

Features a 130° steel cutting wheel.



FT01111

Straight End • \$10

FT01118

Ball End • \$10

FT01112

Straight End • Box of 12 • \$84

FT01119

Ball End • Box of 12 • \$118

Features a steel wheel angled at 120°.



FT01213

Straight End • \$27

FT01219

Ball End • \$35

FT01214

Straight End • Box of 12 • \$320

FT01220

Ball End • Box of 12 • \$417

Made with a 124° carbide wheel.

Toyo Glass Cutters
 Toyo Glass Cutters are high-quality, self-oiling glass cutters that come in six translucent colors as well as clear acrylic. Because they are translucent you can see how much oil is in the cutter. Each cutter utilizes an end cap with a seal so the oil will not leak from the end of the cutter.



AF1009
 Assorted Colors • \$34

AX1027
 Box of 6 • One of Each Color • \$197

AE1008
 Clear Acrylic Supercutter • \$35



FT09541
EnviroGOLD™ Glass Cutting Fluid • 4 Oz. • \$15
 Extends the life of the cutting blade. It is biodegradable, non-flammable, non-toxic, and non-corrosive. Made in the USA.



AC1006

Straight Jaw Glass Breaking Pliers • \$12

Used to grip the glass at the score line and apply downward pressure to break the glass. These pliers measure 8" long and have a flared jaw that goes from 1/2" at the swivel to 1" at the tip.



AD1007

Drop Jaw Glass Breaking Pliers • \$16

Features a bottom jaw to tap the underside of the glass to begin the break. These pliers measure 9" long and have a nose that flares from 1/2" at the swivel to 1" at the nose.



FT06112

Fletcher 8" Glass Breaking & Glass Running Pliers • \$32

Features a unique design that allows you to switch the jaws from glass breaking to glass running. Made of a reinforced plastic material. Made in the USA.





PTK324

41-Piece Professional Technician Socket Set • \$109

Made of high-quality, chrome vanadium steel. Set contains the following items in a foam lined plastic carrying case:

Standard sockets - 1/4" drive: 7/32", 1/4", 9/32", 5/16", 11/32", 3/8", 7/16", 1/2"

Metric sockets - 1/4" drive: 5mm, 5.5mm, 6mm, 7mm, 8mm, 9mm, 10mm, 11mm, 12mm, 13mm

Deep well sockets - 1/4" drive: 7/32", 1/4", 9/32", 5/16", 11/32", 3/8", 7/16", 1/2"

Metric deep well sockets - 1/4" drive: 5mm, 5.5mm, 6mm, 7mm, 8mm, 9mm, 10mm, 11mm, 12mm, 13mm

Ratchet - 1/4" drive; **Short ratchet** - for confined spaces.

Extensions - 1/4" drive: 6", 3"

Nut driver: 1/4"



PTN325

66-Piece Professional Technician Socket Set • \$189

Made of high-quality, chrome vanadium steel. Set contains the following items in a foam lined plastic carrying case:

Standard sockets - 1/4" drive: 7/32", 1/4", 9/32", 5/16", 11/32", 3/8", 7/16", 1/2";
3/8" drive: 9/16", 19/32", 5/8", 11/16", 3/4"

Metric sockets - 1/4" drive: 5mm, 5.5mm, 6mm, 7mm, 8mm, 9mm, 10mm, 11mm, 12mm, 13mm;
3/8" drive: 14mm, 15mm, 16mm, 17mm, 18mm, 19mm

Deep well sockets - 1/4" drive: 7/32", 1/4", 9/32", 5/16", 11/32", 3/8", 7/16", 1/2";
3/8" drive: 9/16", 5/8", 11/16", 3/4"

Metric deep well sockets - 1/4" drive: 5mm, 5.5mm, 6mm, 7mm, 8mm, 9mm, 10mm, 11mm, 12mm, 13mm;
3/8" drive: 14mm, 15mm, 16mm, 17mm, 18mm, 19mm

Ratchet - 1/4" drive, 3/8" drive; **Short ratchet for confined spaces** - 1/4" drive, 3/8" drive.

Extensions - 1/4" drive: 6", 3";
3/8" drive: 6", 3"

Nut driver - 1/4"



Description	Length	Point Size
Driver	8"	1/4 Magnetic
Phillips Bits	1"	0, 1, 2, 3
Slotted Bits	1"	0, 3, 5, 8, 12
Socket Head Bits	1"	5/64, 3/32, 7/64, 1/8, 9/64
Square Recess Bits	1"	0, 1, 2, 3
TORX® Bits	1"	T10, T15, T20, T25, T30, T40
POZIDRIV®	1"	1, 2
Socket Adapter	1"	1/4
Bit Holder	1-3/4"	1/4

ESS766

Auto Glass Technician's 29-Piece Screwdriver Set • \$27

The 8" magnetic screwdriver has a steel shank, stainless steel bit holder, and a high-impact solid plastic handle. The set comes in a hard plastic, custom-molded carrying case.

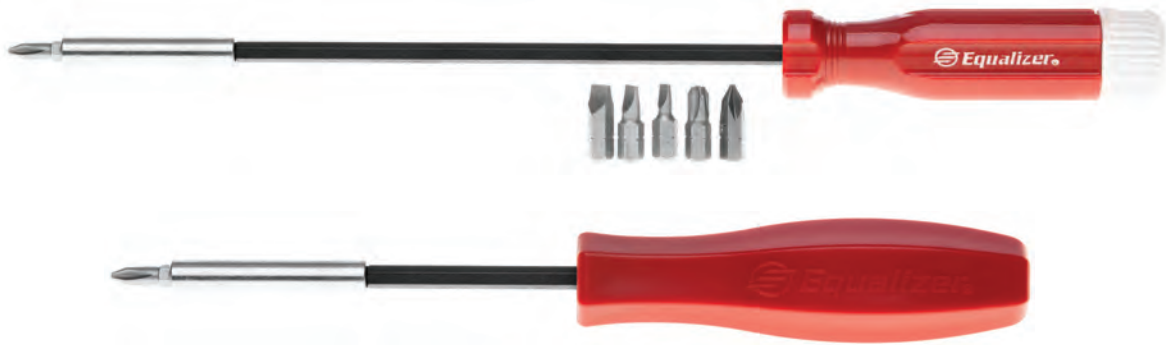

Flip-Top Magnetic Screwdriver

EMS766 • 11" • \$15

Comes with six bits: #1, #2, #3 Phillips and #3, #5, #8 slotted, stored in the flip-cap handle.

Magnetic Screwdriver

EPB760 • 8" • \$8

EPS761 • 11" • \$10

Our Magnetic Screwdriver has a steel shaft and stainless steel bit holder. Handle is 1-1/4" in diameter. Comes with one #2 Phillips bit. Made in the USA.



98091

Inch Hex Keys • \$11

Includes the following sizes:
5/64", 3/32", 7/64", 1/8", 9/64",
5/32", 3/16", 7/32", 1/4".
Made in the USA.



98027

Metric Hex Keys • \$13

Includes the following sizes:
2mm, 2.5mm, 3mm, 4mm, 5mm,
6mm, 8mm.
Made in the USA.



98057

Torx® Key Set • \$21

Includes the following sizes:
T10, T15, T20, T25, T27, T30,
T40.
Made in the USA.



EPB762 EPB763 EPB764

Phillips Insert Bits

\$1

EPB762 • Phillips #1
EPB763 • Phillips #2
EPB764 • Phillips #3



BAS550

Angle Screwdriver Without Handle • \$42

For a power drill/driver. One #2 Phillips screwdriver bit included.



260122

Cordless 1/2" Compact Drill Driver • \$423

The M18™ Cordless 1/2" Compact Drill Driver has a long run-time and needs fewer battery changes. The balance, weight, and grip of the tool have been optimized to reduce fatigue. Its superior bit-grip prevents frequent bit retightening and lost bits while the built-in LED's illuminate your work surface.

Kit Includes: 1-M18™ Cordless 1/2" Compact Drill Driver, 2-M18™ Compact Battery Packs , and 1-30 Minute Charger. All in a handy plastic carrying case.

SE545

Snake Eyes™ • \$375

Examine difficult-to-reach areas normally hidden from sight. Locate clips, stops, and leaks as well as thick areas of urethane. Diagnose rust on the pinchweld prior to removal. Use with a micro SD card (not included) to capture images and video.

Kit includes: Snake Eyes™ tool, imager head/cable, USB cable, mirror head, video-out cable and charger.





TBS1486

Super Torx® Bit Set • \$76

Sizes included in the set: T-60 with a 1/2" ratchet drive, T-55, T-50, T-47, T-45, T-40 each with a 3/8" ratchet drive, and T-30, T-27, T-25, T-20, T-15, T-10 each with a 1/4" ratchet drive. Each set comes in a magnetic strip that holds each Torx® bit in place. Made in the USA.

15557

10 Piece Drill Bit Set \$16

This set includes the smallest bit starting at 1/16" and graduates in increments of 1/64" with the largest bit being 1/4".



RHR584

Rivet Head Removal Drill Bit • \$75

Removes the rivet head and leaves the steel stem in place. This allows you to push the remaining aluminum shank and the rivet stem out to release the rivet. Made of hardened steel in the USA.



HR823

Long Rivets Box of 100 • \$40

For installing door glasses.
Diameter 1/4"
Grip Range Max. 5/8"



HR822

Short Rivets Box of 100 • \$30

For installing regulators
and door handles.
Diameter 1/4"
Grip Range Max. 9/64"

GTOOL805



ADAS Camera Leveling Tool • \$78

This tool allows for the correct adjustment of the ADAS camera after reinstallation. 2016+ Volvo S60/V90, 2017+ Volvo XC60, 2015+ Volvo XC90 and may be compatible with other vehicles.

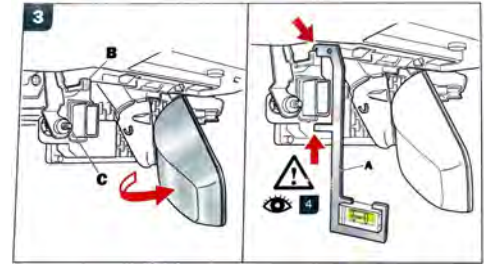

GTOOL807



ADAS Radar Leveling Tool • \$78

This tool allows for the correct adjustment of the radar sensor after installation. 2010+ Volvo S60/V60 and 2007+ Volvo S80/V70 and may be compatible with other vehicles.

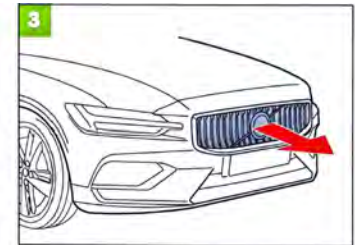
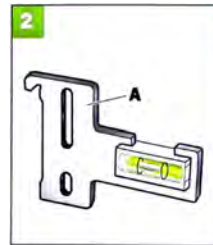

LAUNCH
TECH USA

All Bases Covered - The X-431 Series Scan Tools

Launch ADAS Calibration System

Equalizer® will recommend the best calibration system to suite your needs. Call for quote. Other accessories also available with growing vehicle coverage. Visit autoglassacademy.com for training information.

ENROLL TODAY



LEARN THEM ALL IN ONE PLACE



www.autoglassacademy.com

Glass Repair

Windshield Repair
Systems

Resin

Defroster

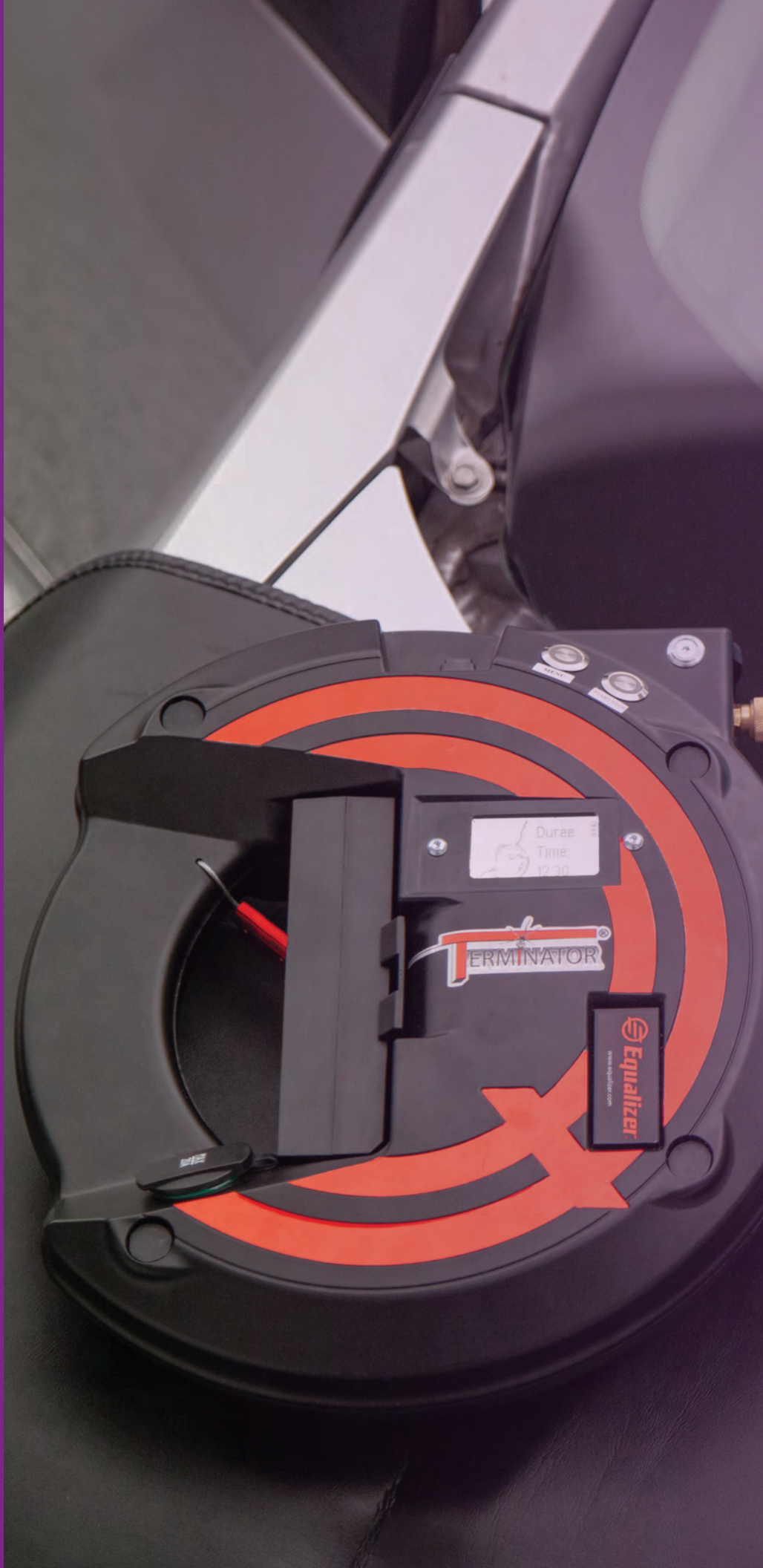





Kit Contents:

- 1 • TRU711 • Terminator® unit
- 1 • TRH716 • Hose
- 1 • TRL713 • UV Curing Light
- 1 • TRB712 • Bridge
- 1 • TRJ714 • Injector
- 1 • VFL1462 • Battery
- 1 • TRC719 • Charger
- 1 • I-0497 • 25 Razor Blades
- 1 • I-4302 • Mini Scraper
- 1 • MS492 • 20 Mylar Squares
- 1 • VCB1454 • 1 oz. Cleaning Solution
- 1 • VWB1462 • Cleaning Brush
- 1 • VFL1463 • LED Flashlight
- 1 • VMR1450 • .5 oz Medium Viscosity Resin
- 1 • VPF1452 • .5 oz Pit Filler Resin
- 1 • VPO1455 • 1 oz Pit Polish
- 1 • VTR1448 • .5 oz Thin Viscosity Resin
- 1 • TUS720 • UV Shield
- 1 • VPS1460 • Probe
- 1 • VRM1467 • Mirror
- 1 • VCB1461 • Injector Cleaning Brush

TSK710 Terminator® • \$2700

Equalizer® Terminator® is the only automatic windshield repair system. Minimal training required. Terminator® provides freedom, allowing technicians to walk away and focus on other business while the repair is in process. Terminator® will automatically alternate between pressure & vacuum cycles according to the repair selected.



TRB712 Terminator® Bridge Only • \$191
TRJ714 • Injector Only • \$171
TRB712CUP • Replacement Cup • \$50

Terminator® repair system bridge, injector and replacement cup.



TRC719 Terminator® Charger • \$61

Charger for Terminator® repair system.



TRT715 Terminator® Battery • \$169

Battery for Terminator® repair system.



TUS720 Terminator® UV Shield • \$11

UV Shield 3.75" in diameter.



TRH716 Terminator® Hose • \$34

Hose and fittings for Terminator® repair system.



Terminator® O-Rings
TOW716 • White O-Ring • \$2
TOB717 • Black O-Ring • \$2
TOR718 • PKG of 2 Each • \$7

O-Rings for Terminator® repair system.



Kit Contents:

- 1 • VBA1443 • Bridge and Injector Assembly
- 1 • VPA1503X • Large Threaded Pit Adapter
- 1 • VUS1501 • UV Shield
- 1 • VPS1460 • Probe
- 1 • VRM1467 • Mirror
- 1 • VWB1462 • Cleaning Brush
- 1 • VWB1462 • Wisk Brush
- 1 • MS492 • 20 Mylar Squares
- 1 • VPT1489 • Pit Tape Roll
- 1 • GKL868 • 12-Volt UV curing light
- 1 • VFL1463 • LED Flashlight
- 1 • I-0497 • 25 Razor Blades
- 1 • I-1468 • 'O' Ring Kit
- 1 • VTR1448 • .5 oz. Thin Viscosity Resin
- 1 • VMR1450 • .5 oz. Medium Viscosity Resin
- 1 • VPF1452 • .5 oz. Pit Filler Resin
- 1 • VPO1455 • 1 oz. Pit Polish
- 1 • VCB1454 • 1 oz. Cleaning Solution

All items come in a soft carry case with foam liner.

RSR800

Rock Star® Repair System • \$721

Our Rock Star® Repair System quickly performs strong and clear repairs. The bridge and stainless steel injector assembly features a combination design which allows for quick and easy alternation between vacuum and pressure cycles. Included is our specially formulated pit resin that is extremely fast wicking and produces unparalleled optical clarity and strength. It creates a powerful bond to the glass surface, but is easy to scrape off the excess and then polish to perfection with our non-abrasive pit polish. Made in the USA.

VOR1468

Rock Star® O-Ring Kit • \$44



Rock Star® Replacement O'Ring Kit. Includes the following: 10 Large White, 10 Small White, 10 Brown, and 5 Black O'Rings.



VPA1503X

Rock Star® Large Pit Adapter \$14

In cases where the pit may be too large for the normal injector to fully cover the impact point you need a Large Pit Adapter. It threads onto the end of the injector and forms an airtight seal.



VBA1443

Rock Star® Bridge & Injector • \$302 VIA1502 • Injector Only • \$242

The injector has a combination design that allows for quick and easy alternation between vacuum and pressure cycles. It also features a simple one step resin filling port by just simply removing the plunger rod. Durable and easy to clean. Made in the USA.

ROCK STAR[®] ROADIE



UV528

Rock Star[®] Roadie™ • \$206

The Roadie™ provides for quick set up and ease of use. The kit features a quick-mounting pedestal and resin chamber as well as a dual-action injector to deliver specially formulated resin to the break.

Kit includes:

- 1 • INJ581 • Standard Injector
- 1 • H538 • Hose 36"
- 1 • CCG349 • Cure Guard
- 1 • FR1 • Flow Regulator
- 1 • VPS1460 • Probe
- 25 • I-0537 • Adhesive Pads
- 25 • I-0536 • Pedestals
- 1 • VPF1452 • Bottle Pit Filler Resin (.5 oz.)
- 1 • VTR1448 • Bottle Thin Viscosity Resin (.5 oz.)
- 1 • I-4302 • Mini scraper
- 20 • MS492 • Mylar squares
- 1 • VPO1455 • Bottle Pit Polish (1 oz.)
- 1 • VUV1447 • Battery Powered UV Lamp (batteries included)



INJ581

Standard Injector • \$42



P536

Pedestals • Pkg of 25 • \$48

One time use. For use with AS537.

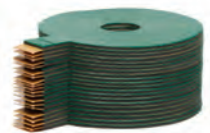

AS537

Adhesive Pads • Pkg of 25 • \$24

Disposable pieces of double-faced tape. For use with P536.



CCG349

Cure Guard • \$7

Protects resin from UV light during repair.



FR1

Flow Regulator • \$7



H538

Hose 36" Section • \$8



MS492

Mylar Squares
Pkg of 20 • \$7

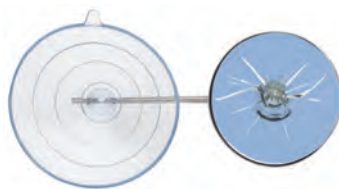

VRM1467

Mirror • \$14



VPT1489

Pit Tape Roll • \$13



VWB1462

Wisk Brush • \$6

Great for cleaning debris out of the pit.



VCB1461

Cleaning Brush • \$7

For cleaning inside the injector.



RB497

Razor Blades • Box of 100 • \$7

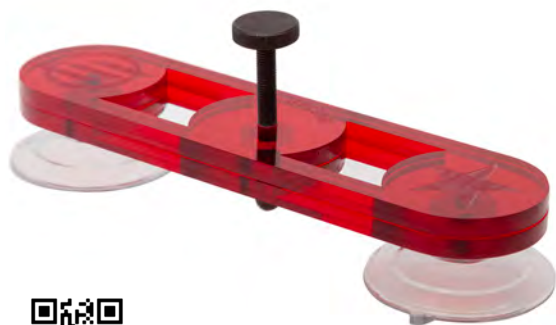

RSR2020

Rock Star® Riff™ • \$15

Rock Star® Riff™ assists in performing quality repairs by opening tight breaks, allowing the resin to thoroughly fill the legs of the break. Riff™ attaches to the inside of the glass near the break to expand the crack. The expander knob allows you to adjust the pressure as needed.



KWD1491

Rechargeable Glass Drill • \$60

This 9.6v cordless and rechargeable glass drill has a speed range of 5,000-25,000 RPM.



CDB464

Carbide Drill Bits Pkg of 10 • \$19

For use in the DFG191 drill.



CCB491

Carbide Glass Drill Bits Pkg of 10 • \$42

For use in RGD490 drill.



VPS1460

Probe • \$12

Hardened stainless steel probe with dual-sided tip for cleaning broken glass out of a bullseye break or to flex the break.



VUV1447

UV Curing Light • \$30 UF574 • Replacement Bulb • \$16

Battery powered UV light with built-in flashlight (batteries included).



GKL868

12 Volt UV LED Lamp • \$189

12v with an AC adapter.



TRL713

UV Light • \$399

Rechargeable LED UV Light. Fast curing at only 50 seconds. Includes 110V battery charger.

KWR1491

Deluxe Windshield Repair Kit • \$479

Our Deluxe Windshield Repair Kit is designed with all of the essentials for windshield repair.

The kit includes: 1 of Each; Repair Bridge System, UV Light, Single Point Probe, Coated Safety Gloves, Glass Cleaner, Safety Glasses, Instructional DVD, Repair Manual/Business Guide, Pre-Chipped Practice Glass, Glass Drill, Plus 5-Drill Bits, 100-Razor Blades, 10 Inner O-Rings, 5-External End Seals, 2-Resins (.5 oz.), 2-Pit Fillers (.25 oz.), and curing film for 100 or more repairs.



KBA1494

Bridge Assembly • \$181



KPR1493

Pit Filler Resin
.34 Fl Oz. (10 ml) • \$16



KRR1492

Repair Resin
.52 Fl Oz. (15 ml) • \$24

KOE1495

10 End Seals & 20 "O" Rings • \$36



KDB1496

Carbide Drill Bits
Pkg of 5 • \$36





\$22
.5 Oz. bottle
VTR1448 • Thin Viscosity
VMR1450 • Medium Viscosity

\$39
1 Oz. bottle
VTL1449 • Thin Viscosity
VML1451 • Medium Viscosity

Produces unparalleled clarity and strength. Thin resin (10 cps) is a general use resin for repairs in all climates and wicks extremely fast. Medium resin (40 cps) is an ideal choice for hot climates.



Pit Filler
VPF1452 • .5 Oz. • \$22
VPL1453 • 1 Oz. • \$39



This is an extremely hard curing resin, creating a powerful bond to the glass surface. It is also easy to scrape off and then polish to perfection with our non-abrasive pit polish.

AVL209
Cup Lube • 1 Oz. • \$11



To maintain the vacuum cups and keep them soft and pliable. Can also be used on cups for easy movement of the bridge assembly or repair mirrors without having to remove and replace.

VPO1455
Pit Polish • 1 Oz. • \$8



A non-abrasive pit polish that gives the repair a smooth finish.

VCB1454
Cleaning Solution
1 Oz. • \$7



Formulated especially to clean the Equalizer® Rock Star® Injector. *Not to be used on vacuum cups.

TRO653
Tinted Repair Resin
1 Oz. • \$39



This is a thin viscosity formula which produces extremely clear and strong repairs in any climate or repair situation. The added tint helps “disguise” its presence in the crack and adds to visual clarity. It can also be used as a general repair resin.



VUS1501
UV Shield • \$22

Square shield to protect the repair area from UV rays. Measures 15-1/2" with suction cups on each corner and an opening for the bridge and injector assembly.



VFL1463
LED Flashlight • \$19

Produces a powerful white light which will allow you to see what may be overlooked with conventional flashlights.

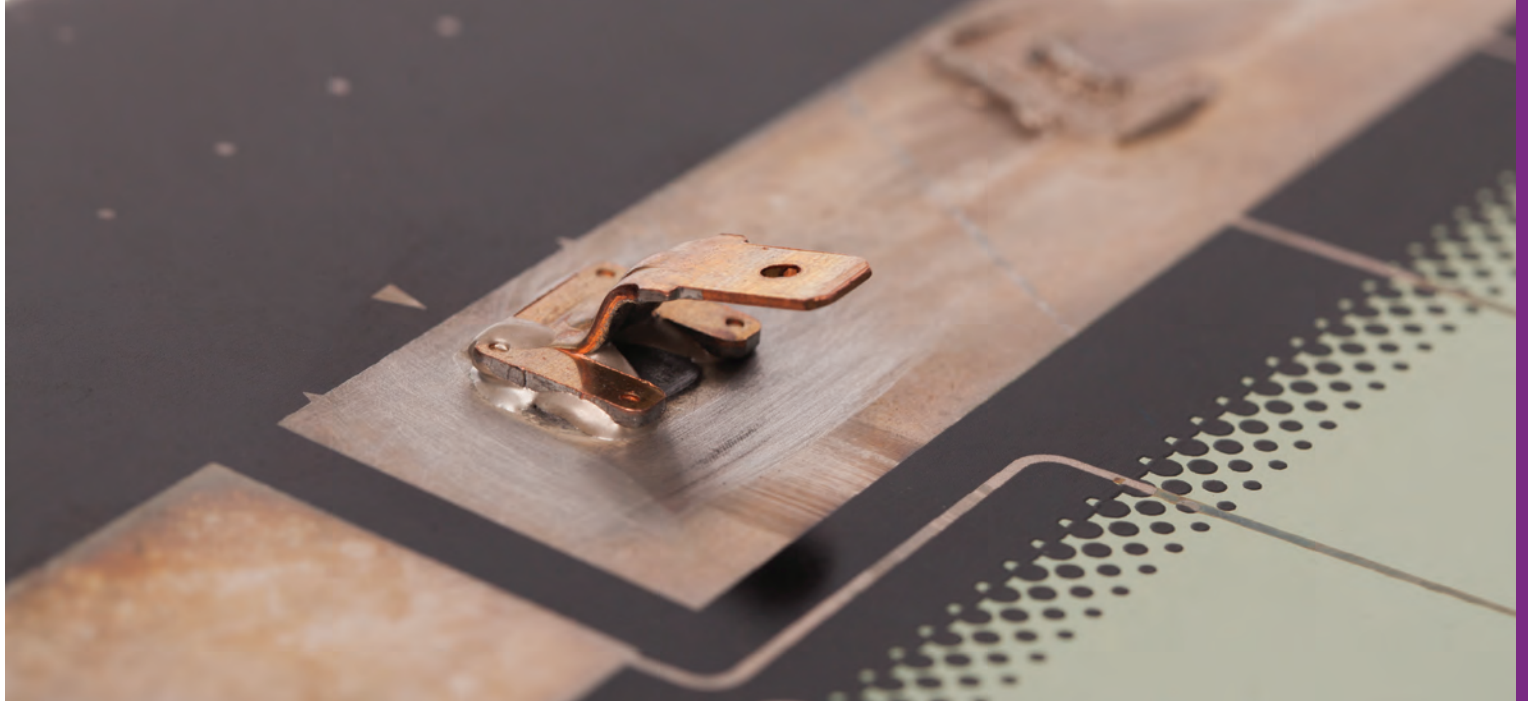

DRK672

Master Defroster Repair Kit • \$149

Our Master Defroster Repair Kit comes with everything you need to make dozens of repairs and comes neatly packaged in a compartmentalized plastic box. Store in a cool, dry place.



TBA674

Tab Repair Kit
(Combined 0.24 Oz.) • \$63



TPS676

Solder Paste • 0.21 Oz. • \$55



TGR677

Grid Repair • 0.18 Oz. • \$32



DRT671

Tabs • Pkg of 5 • \$34



DRC673

Connectors • Pkg of 5 • \$34

Supplies & Accessories

Windshield Stands

Glass Racks

Consumables

Window Accessories

Pick-Up Tools

Hood Holders

Cleaning





WorkStand Wheeler



I0664

Windshield Stand Replacement Pad • \$12



HDK629

Heavy-Duty Windshield Stand • \$63

Made of 1" tubing covered with a foam that grabs and holds the glass. Stand measures 28" wide with an adjustable height from 30" to 39". Assembles quickly with just 6 bolts and holds 150-200 lbs.

STA668

Stand-Aid™ One Unit • \$32

Invented By: Jarrett Lafferty

A quick and easy fix for cracked, pitted, or torn windshield stand covers. Stand-Aid™ is a reusable cover made of 5 mm neoprene fabric and a Velcro® closure strip. Measures 9" W x 19-1/4" L.

WSW208

Work Stand Wheeler • \$50

The Work Stand Wheeler helps technicians to move loaded work stands easily. It fits square or round, X-Frame type tube stands and has a low 3" profile. The entire unit measures only 36" in length.

Burco® Redi Rack™

Constructed of heavy-gauge steel with a powder-coat finish for all-weather protection and low maintenance. Secures windshields in place with the proprietary finger-lock design to prevent damage in transit. Made in the USA.

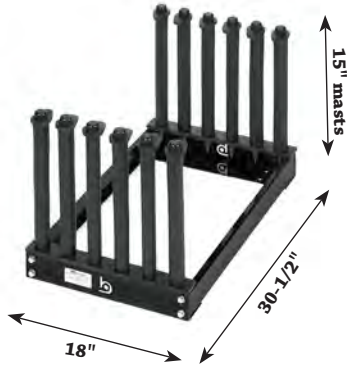
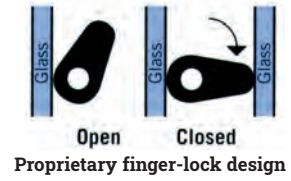

BS1047

5-Slot With 15" Masts
\$519

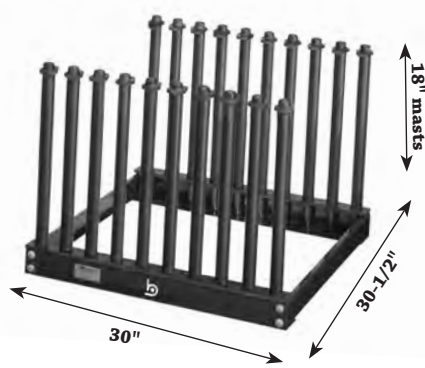

BT1048

9-Slot With 18" Masts
\$679



BV1050

9-Slot With 24" Masts
\$1185



BW1052

Slick Eddie™ • \$17

Reduces friction between the windshield and rubber base. Free with each Burco® windshield rack purchase.



Lo-Rider™ Folding Glass Racks

NSE825 • 5-Slot • \$667

NSE826 • 9-Slot • \$1008

Patent No.
5884778

Designed with four friction pins to hold the mast assembly in a vertical position. When you want to fold the mast, pull out the four friction pins, and then lay the masts down. Constructed with heavy-duty aluminum with wide mast spacing allowing you to carry any size glass panel. Easy loading of glass from top or side allows you to work out of trucks or vans. Pre-assembled. The NSE825 measures 20-1/2" L x 30" W x 21" H. The NSE826 measures 32-1/2" L x 30" W x 21" H. Made in the USA.

Foam Dash Insulation

FDI896 • 3/4" (20 mm) • \$19
 FDI897 • 15/16" (25 mm) • \$23
 FDI898 • 9/16" (15 mm) • \$15

The foam strip on the inside of the vehicle between the glass and dashboard is often damaged upon windshield removal. This compressed foam can be used to replace the damaged strips helping the acoustics by reducing noise and creates a factory finish. When released, it expands during 24 hours to its maximum height. Each roll is 5' long (1.5 M).



Foam Installation Tape

OSA6492 • 1/8" x 3/16" x 18' • Box of 12 • \$50
 OSA6493 • 3/16" x 3/16" x 18' • Box of 12 • \$56
 OSA6494 • 1/4" x 1/4" x 18' • Box of 12 • \$73
 OSA6495 • 5/16" x 1/4" x 18' • Box of 12 • \$79
 OSA6496 • 3/8" x 1/4" x 18' • Box of 12 • \$89

Commonly called foam dams, they prevent urethane from squeezing into the vehicle, aid in placement of the glass so as not to over-deck, form an acoustic barrier, and they give a nice and smooth looking finish to the inside of a vehicle. Made of Neoprene with adhesive on one side.



Foam Core Butyl

NO1336 • 6 Pieces Per Box • 16' Long, 6x7 mm • \$52
 NP1337 • 6 Pieces Per Box • 16' Long, 8x8 mm • \$64

Foam core butyl provides a unique, "memory foam" capability that butyl alone does not have and provides a leakproof seal every time. Perfect for custom windows in vans, sunroofs or any bolt-in or mechanically fastened type glass.

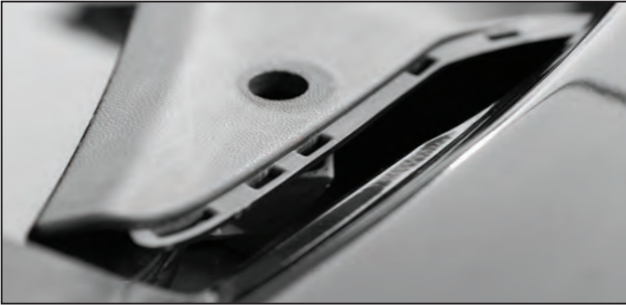

Before



After

CER1529

Ford Cowling End Replacement • Pkg of 2 • \$20

Replacement cowl ends (left and right-hand sides) for applications where U.V. degradation has occurred. For 2004-2008 F-150.



UCM1600

Universal Cowl Moulding \$73

Replacement to the original cowl moulding when it deteriorates, tears, or breaks. An excellent opportunity to up-sell to your customer after a windshield replacement. 100 ft. roll.

Cowl Fasteners • Pkg of 25

Part #	Price	Application	NAGS®	Image
5203001	\$9	Ford	DW1319	
6102001	\$8	Honda	FW459 / 479	
6102005	\$7	Honda	FW519 / 520	
6102006	\$8	Honda	FW475 / 479 / 519 / 520	
6102011	\$7	Honda	FW475	
6102018	\$15	Honda / Acura	FW641 / 653 / 2009	
6102019	\$8	Honda	FW641 / 653 / 8002 / 803 / 2008 / 2003	
6102020	\$15	Honda	FW703 / 705 / 709 / 732 / 2023	
7101001	\$10	BMW	FW574 / 614	
708771	\$10	Ford	DW1747 / DW2130	



AH1011

Z-Poxy™ • \$15

Specially formulated to bond plastic, metals, wood, fiberglass, etc. Produces a tough permanent bond in just 5 minutes. It is resistant to shock and solvents, is non-shrinking, and has excellent gap-filling characteristics. Contains 2 fl. oz. of hardener and 2 fl. oz. of resin. Made in the USA.

RF1700

RAPIDFIX® Dual Adhesive System • \$17

The RapidFix® combination of an instant adhesive plus a welding powder is an incredible tool that repairs almost anything. The adhesive is an advanced polymer that can quickly - sometimes instantly - bond most materials. The welding powder is a complementary formulation that enables even stronger bonds, and can repair holes, cracks, and gaps. RapidFix® dries clear and areas treated with RapidFix® can be filed, sanded, and painted almost immediately. Comes with one 25ml bottle of adhesive and one 25ml bottle of welding powder.



21426

Loctite® Fast-Cure Epoxy • \$117

10 self-contained mixer cups that hold the 2 parts of the epoxy solution separately until the seal is broken and the cup expanded to mix together. Five minute cure time.



75644

Sealstrip • 100' Roll • \$56

Sealstrip is used to attach a bottom channel to a glass or to form a bond between a metal frame and a glass. Made of an all-rubber compound with inherent adhesive qualities. Measures 1/32" Thick x 1-1/2" W.



Wiper Blade Starter Kits

Fresh wipers help protect a newly installed windshield. By replacing your customer's wipers, you increase sales and profits for your business. Your customers will appreciate the convenience of a fresh set of wipers that will help ensure safety and improve visibility.

These Wiper Blade Starter Kits come with a combination of the 16 most common size wiper blades individually packaged (including all appropriate adapters for installation) and a display rack. Made of high quality natural rubber for all season performance. The wiper blades are suitable for most vehicles and meet all OEM specifications.

GGTWBKIT • GGG Traditional Wiper Blade Kit • \$580

GGBWBKIT • GGG Beam Wiper Blade Kit • \$965

GGBFLOODISPLAY • Free Standing Display Rack Only • \$96

BFD778 • Wall Display Rack Only • \$65

GGG Traditional Wiper Blade Kit

GGTWBKIT		
Wiper Blade Part Number	Wiper Blade Size	Qty in Kit
GGW1011	11"/280 mm	4
GGW1012	12"/300 mm	4
GGW1013	13"/330 mm	4
GGW1014	14"/350 mm	4
GGW1015	15"/380 mm	4
GGW1016	16"/410 mm	8
GGW1017	17"/430 mm	8
GGW1018	18"/450 mm	8
GGW1019	19"/480 mm	8
GGW1020	20"/510 mm	8
GGW1021	21"/530 mm	4
GGW1022	22"/550 mm	4
GGW 1023	23"/580 mm	4
GGW1024	24"/610 mm	4
GGW1626	26"/660 mm	4
GGW1628	28"/700 mm	4
Includes Free Standing Display Rack		84

Refill Traditional Blades • \$8

GGG Beam Wiper Blade Kit

GGBWBKIT		
Wiper Blade Part Number	Wiper Blade Size	Qty in Kit
GGB1012	12"/300 mm	4
GGB1014	14"/350 mm	4
GGB1015	15"/380 mm	4
GGB1016	16"/410 mm	4
GGB1017	17"/430 mm	4
GGB1018	18"/450 mm	8
GGB1019	19"/480 mm	8
GGB1020	20"/510 mm	8
GGB1021	21"/530 mm	8
GGB1022	22"/550 mm	8
GGB1023	23"/580 mm	4
GGB1024	24"/610 mm	4
GGB1026	26"/660 mm	4
GGB1028	28"/700 mm	4
GGB1030	30"/750 mm	4
GGB1032	32"/800 mm	4
Includes Free Standing Display Rack		84

Refill Beam Blades • \$13



WH745

Window Holders • Pkg of 2 • \$16

Hold up the door glass while you work on the channel or regulator. Loop the cable over the door frame and attach the suction cups to each side of the glass. Made in the USA.

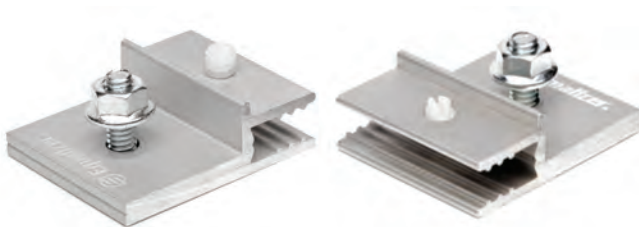

MD1280

Universal Bottom Channel Attachments • Set of 2 • \$10

These attachments have a small nylon screw that will temporarily hold them in position while the adhesive cures and permanently attaches them to the glass. We suggest attaching them with a quick-setting urethane or epoxy such as our Part No. 21426.



RW1393

Window Things Pkg of 50 • \$28

Window Things fit most Ford, Chrysler and GM vehicles. Simply snap through holes in the glass, line up the channel and insert the screw. Made of nylon and tested in extreme heat and cold.



NMT448

Mechanical Pick-Up • \$19

Small plastic pieces and many of the metals used in vehicles today are non-ferrous, and a magnet does not attract them. Our Mechanical Pick-Up is designed with steel fingers that are spring-loaded and will grip an item up to 1" in diameter. The closed diameter of the "jaws" is less than 3/8". The Mechanical Pick-Up is 24" long, has a flexible shaft and will reach into the deepest recessed areas to retrieve an item. Also features an LED light that runs on 3-LR41 batteries (included).



MK201

Lock Out Kit • \$90

With this kit you can open most vehicles on the market. Kit contains: a slide lock button tool, dual release tool, narrow release bar, wide release bar, JapanEASY tool, Wonder Tool, knob grabber, gas cap key, nylon wedge, and an instruction manual. Made in the USA.



MT690

Telescopic Magnet • \$11

The Telescopic Magnet extends to 24" long and collapses to 4-3/4" for easy storage. This powerful magnet can lift up to 2 pounds. Made in the USA.



THH312

Telescoping Hood Holder • \$71

Designed to hold the hood, trunk or lift gate of the vehicle open. Collapses to 20" in length and will expand up to 47" long. Made in the USA.



PJ1257

Gas Lifter Locking Device • \$17

This small, easy-to-use device attaches to the metal rod on the gas cylinder under the hood or lift gate to hold it up. A bright fluorescent flag alerts you that it is still in place.



SL493

Wheelstep™ • \$121

Wheelstep™ hooks over the wheel of the vehicle to give you a 12" to 20" boost, depending on tire size. Rugged 1" tubular steel easily supports up to 200 pounds. The 22" wide non-slip, safety-surface gives positive traction. Folds flat for compact storage.



CH1064

Fractional Measuring Tape • \$13

This measuring tape has every 1/8" marked. It is 25' long with a 1" wide blade and has the locking hold function.



SRH707

Soft Rubber Hammer • \$50

Our hammer is made of Sorbothane®, which is a softer material less likely to damage a vehicle.



CO1396

Can Organizer • \$27

This can be mounted on the wall of your mobile vehicle and keeps cans neatly stored away. Has five slots and is made of heavy duty plastic.

HP2331

Heavy-Duty 3-Drawer Toolbox
\$150

Features a large storage area on top and three steel drawers with full-extension slides that lock when the lid is closed. Measures 23" W x 13-1/2" D and 10-1/2" H.



088020

Milwaukee 18-Volt Vacuum • \$215
49901900 • Replacement Filter • \$36

This 2-Gallon vacuum features a stackable toolbox design, a long continuous run time, high air power and powerful suction. Includes: reusable filter, hose, crevice tool, and a wide nozzle. Uses all Milwaukee 18-Volt slide-on batteries, LI-ION or NiCd. Battery and charger not included.





PB1349

Tech-Wipes™ • \$16

Tech-Wipes™ are rugged, non-marring towels that contain aloe and have a mild citrus scent. Each flip-top container comes with 72 towels that are 10" x 12".



BR1046

Scrubs® In-A-Bucket • \$28

Pre-moistened, heavy-duty towels with pumice scrubbing power. Their powerful yet safe cleaning agents work together with an absorbent hand cleaning towel. Each bucket contains 72 towels that are 10-1/2" x 12-1/4".



SU1423

ScrubRack • \$24

Wall mounting bracket for the Scrubs® In-A-Bucket and Tech-Wipes



DL1093

Lint-Free Wipes • Pkg of 50 • \$17

These wipes get rid of all the lint and give you a totally clean surface so your urethane will bond completely. Each wipe measures 13" x 13".



PGC384

**Glass Cleaner • \$4
PGC384PKG • Pkg of 12 • \$45**

Equalizer® Professional Glass Cleaner contains a no-rinse formula and won't leave behind any filmy residue. The heavy-duty glass cleaner is suitable for use on glass, windows, mirrors, and other hard surfaces. The powerful thick foam formula quickly dissolves dirt, grease, grit and grime. It is ammonia-free with a fresh scent in a 19 oz spray top can.



PLS429

Aqualizer™ • \$16

This is a 1-1/2 quart pump style sprayer that has a "lock" position on the handle for when you need to really soak an area.



POLY2

SuperSoaker™ • \$30

This 1 liter sprayer produces maximum pressure and utilizes a thick rubber O-ring for an effective seal. Has a "lock" position and a pivoting nozzle with spray guard.



SBS732

Spray Bottle • \$6

8 oz. spray bottles that can be adjusted to fine, medium or hard mist. The sprayer is made of polypropylene and the bottle is made of high-density polyethylene.

INDEX

51C1.....	3/4" UltraWiz® Cold Knife Blades.....	67	6102011.....	Cowl Fastener.....	160	CS789.....	Centerstart™.....	45
51C2.....	1" UltraWiz® Cold Knife Blades.....	67	6102018.....	Cowl Fastener.....	160	CT749.....	C-Clip Removal Tool.....	36
51C4.....	1-1/2" UltraWiz® Cold Knife Blades.....	67	6102019.....	Cowl Fastener.....	160	CTD607.....	Recessed Clip Removal Tool.....	35
52C1.....	3/4" UltraWiz® Cold Knife Blades.....	67	6102020.....	Cowl Fastener.....	160	CTK382.....	Economy Cold Knife.....	65
52C2.....	1" UltraWiz® Cold Knife Blades.....	67	7101001.....	Cowl Fastener.....	160	CSSL100.....	Clean Sets Save Lives™ Decal Pack.....	17
52C4.....	1-1/2" UltraWiz® Cold Knife Blades.....	67	48081076.....	Milwaukee® M18 Conversion Kit.....	97	CSSL100-C.....	Custom Clean Sets Save Lives™ Decal Pack.....	17
3005K.....	UltraWiz® UltraOne Cold Knife.....	66	48081091.....	Milwaukee® M18 Barrel Only.....	97	CU1077.....	Clear Protect-A-Dash™.....	44
3005RC.....	UltraWiz® UltraOne Pull Handle.....	66	48081093.....	Milwaukee® M18 Conversion Kit.....	97	CUSTKR.....	Custom Sticker and Decals.....	16
3307.....	Ninja™ Pull Handle.....	56	48081094.....	Milwaukee® M18 Conversion Kit.....	97	CWP289.....	Window Guard™.....	26
3325.....	Loctite® Rearview Mirror Adhesive.....	120	48081096.....	Milwaukee® M18 Barrel Only.....	97	CWS77.....	WindowGuard™ 60" Roll.....	26
4237.....	Equalizer® High-Heat Grease.....	57	48112401.....	Milwaukee® M12 Battery.....	71	CZ444.....	Clip-Zip® Clip Removal Tool.....	33
6991M.....	3/4" UltraWiz® Serrated Blade.....	67	48112830.....	Milwaukee® M28 Battery.....	71	DC570.....	Dash/Vent Covers.....	25
6992M.....	1" UltraWiz® Serrated Blade.....	67	48111815.....	Milwaukee® M18 Compact Battery.....	97	DCB115.....	120-Volt, 20-Volt Battery Charger.....	48, 95
6994M.....	1-1/2" UltraWiz® Serrated Blade.....	67	48111828.....	Milwaukee® M18 High Capacity Battery.....	97	DCB119.....	12-Volt, 20-Volt Battery Charger.....	48, 95
7001M.....	UltraWiz® Thin Blades, 3/4".....	67	48591812.....	Milwaukee® M18 Charger.....	97	DCB203.....	20-Volt Li-Ion Compact Battery.....	48, 95
7002M.....	UltraWiz® Thin Blades, 1".....	67	48592401.....	Milwaukee® MINI Charger.....	71	DCB205.....	20-Volt Li-Ion Battery.....	48, 95
7004M.....	UltraWiz® Thin Blades, 1 1/2".....	67	48592819.....	Milwaukee® M28 Charger.....	71	DCB153.....	DeWalt® Caulking Gun Combo Kit.....	94
15557.....	10 Piece Drill Bit Set.....	141	49901900.....	Milwaukee® 2 Gallon Vacuum Filter.....	167	DCE560.....	DeWalt® Cartridge Caulking Gun.....	94
21426.....	Fast Cure Epoxy Cups.....	161	AA1003.....	Zap-A-Gap™.....	103	DCE580.....	DeWalt® Sausage Caulking Gun.....	94
51841.....	Reverse Ground Power Blade, 3/4".....	55	AB1005.....	Zip Kicker™.....	103	DCE5801.....	DeWalt® 10 oz. Cartridge Conversion Kit.....	95
51842.....	Reverse Ground Power Blade, 1".....	55	ABC421.....	Pinchheld Cleaning Brushes.....	89	DCE5802.....	DeWalt® 20 oz. Clear Sausage Conversion Kit.....	95
51843.....	Reverse Ground Power Blade, 1-1/2".....	55	ABT836.....	Samurai Long Knife T-lock Blades.....	62	DCE5803.....	DeWalt® 20 oz. Aluminium Sausage Conv. Kit.....	95
51844.....	Oscillating Blade, 3-3/4" x 2".....	55	AC1006.....	Straight Glass Pliers.....	136	DCR244.....	Door Panel Clip Removal Tool.....	36
51845.....	Oscillating Blade, 5" x 2-1/4".....	55	AD1007.....	Drop Jaw Glass Pliers.....	136	DD1086.....	Long Serrated Utility Blades.....	63, 87
51846.....	Oscillating Blade, 5-1/2" x 2 1/2".....	55	AE1008.....	Clear Supercutter™.....	135	DEC381.....	Double-End Moulding Release Tool.....	37
51847.....	Powered Cold Knife Blade, 3/4".....	55	AEB403.....	Excalibur® Standard Kit.....	52	DGE100.....	Wire Guide.....	46
51848.....	Powered Cold Knife Blade, 1".....	55	AEB405.....	Excalibur® Deluxe Kit.....	52	DL1093.....	Lint-Free Wipes.....	169
51849.....	Powered Cold Knife Blade, 1-1/2".....	55	AEP1132.....	EasyPunch™.....	37	DM1094.....	Cotton Tipped Applicators.....	89
51850.....	Pinchheld Scraper Blade, 1/2".....	55	AF1009.....	Glass Cutters.....	135	DO1097.....	Twistable Head Pop Rivet Tool.....	127
51851.....	Straight Offset Blade, 2-1/8".....	55	AFSC17.....	Fein Cordless Tool.....	74	DPO585.....	Rivet Stem Remover.....	37
51852.....	Straight Non-Offset Blade, 1-1/8".....	55	AH1011.....	Z-Poxy™.....	161	DRK672.....	Defroster Repair Kit.....	153
51853.....	Curved Offset Blade, 2-1/8".....	55	AHL818.....	Long Rubber Hook Tool.....	132	DRT671.....	Tabs For Defroster Kit, Pkg 5.....	153
51854.....	Straight Offset Blade, 3-1/2".....	55	AJL226.....	Adjustable Length Cutting Knife.....	63	DRC673.....	Connectors For Defroster Kit, Pkg 5.....	153
51855.....	Hooked Blade, 3/4".....	55	AKG26.....	26 To 1 Caulking Gun.....	98	DUR748.....	Door Upholstery Remover.....	33
51857.....	Hooked Blade, 1-1/2".....	55	ALK230.....	Telescoping Long Knife.....	62	DW400.....	BMW Door Wrench.....	126
51858.....	Hooked Blade, 2-1/2".....	55	AMPLIFY.....	Custom Video Brochure.....	17	DWH521.....	GripTite™ VC Handles.....	43
51859.....	Hooked Blade, 3-1/2".....	55	AP6205.....	Springer Clip Removal Tool.....	33	EA665.....	Equalizer® Apron.....	22
51866.....	Curved Cutting Blade, 1-1/2".....	55	AS537.....	Equalizer® Roadie™ Adhesive Pads.....	148	EP912.....	Elbow Pad.....	111
52000.....	Oscillating Blade Kit.....	55	ASD835.....	Equalizer® Samurai.....	62	ECL784.....	Cutting Lubricant.....	57
70603.....	Crimped Wire Wheel Brush 3".....	91	ASW576.....	Adjustable Spanner Wrench.....	128	EEB793.....	Equalizer® 4" Blade.....	53
75644.....	Sealstrip, 1/32".....	161	ATV2012.....	Equalizer® Ambush™ 20-Volt Tool.....	48	EEB793PKG.....	Equalizer® 4" Blade.....	53
91570.....	Honda & Acura Moulding Clip.....	114	AVL209.....	Vacuum Cup Lubricant.....	152	EEB795.....	Equalizer® 8" Blade.....	53
98027.....	Hex Keys, Metric.....	139	AX1027.....	Glass Cutters, Box of 6.....	135	EEB795PKG.....	Equalizer® 8" Blade.....	53
98057.....	Torx® Keys.....	139	BANNER.....	Custom Banners.....	16	EEB797.....	Equalizer® 12" Blade.....	53
98091.....	Hex Keys, Inches.....	139	BAS550.....	Angle Screwdriver.....	139	EEB797PKG.....	Equalizer® 12" Blade.....	53
088020.....	Milwaukee® Cordless 2 Gallon Vacuum.....	167	BDA251.....	Footloose™ Gasket Tool.....	130	EES804.....	Equalizer® 4" Sheath.....	53
235103.....	Assorted Moulding Clip.....	114	BDF1078.....	Protect-A-Dash™ Long.....	44	EES808.....	Equalizer® 8" Sheath.....	53
260122.....	Milwaukee® Cordless Drill/Driver Kit.....	140	BDF778.....	Wall Display Rack Only.....	4, 162	EES812.....	Equalizer® 12" Sheath.....	53
264121CT.....	Milwaukee® M18 Caulking Gun.....	96	BFD778-C.....	Custom Wall Display Rack Only.....	18	EGK150.....	Equalizer® Ninja™ GT Deluxe Kit.....	56
264221CT.....	Milwaukee® M18 Sausage Caulking Gun.....	96	BFE1400.....	Express™ Blade, 3" x 10".....	50	EGT149.....	Equalizer® Ninja™ GT.....	56
500002.....	Push Button Cold Knife Pull Handle.....	65	BFE1401.....	Express™ Blade, 1-1/2" x 10".....	50	EHB145.....	Equalizer® HydroBlade™ 1-1/2" x 10".....	50
700002.....	Mirror Button.....	120	BH2019.....	BlackHawk™ 20-Volt Tool.....	48	EHB186.....	Equalizer® HydroBlade™ 3" x 10".....	50
700006.....	Mirror Button.....	120	BMA620.....	Caulking Gun - Aluminum Barrel.....	98	EHE160.....	Equalizer® HydroBlade™ 3" x 14".....	50
700014.....	Mirror Button.....	120	BMG466.....	Black Moulding Adhesive.....	103	EHF173.....	Equalizer® HydroBlade™ Specialty.....	51
700023.....	Mirror Button.....	120	BMR1488.....	Belt Moulding Remover.....	37	EHL146.....	Equalizer® HydroBlade™ 1-1/2" x 12".....	50
708771.....	Cowl Fastener.....	160	BNG418.....	Black Nitrile Gloves, Large.....	23	EHL187.....	Equalizer® HydroBlade™ 3" x 12".....	50
1205001.....	Moulding Clip.....	114	BNL820.....	Black Nitrile Gloves, X-Large.....	23	EMS766.....	Flip-Top Magnetic Screwdriver.....	138
2102042.....	Moulding Clip.....	114	BNP516.....	Wire Grabber Pliers.....	46	ENJ147.....	Equalizer® Ninja™.....	56
2102055.....	Moulding Clip.....	114	BNQ271.....	Quick Release Cold Knife.....	65	ENK148.....	Equalizer® Ninja™ Deluxe Kit.....	56
2102072.....	Moulding Clip.....	114	BNX408.....	Black Nitrile Gloves, XX-Large.....	23	ENL842.....	Ninja™ Blade, 1-1/2".....	56
2102073.....	Moulding Clip.....	114	BQS257.....	Quickknife™ SL.....	65	ENO841.....	Ninja™ Blade, 1".....	56
2102074.....	Moulding Clip.....	114	BR1046.....	Scrubs® In-A-Bucket.....	168	ENT840.....	Ninja™ Blade, 3/4".....	56
2102075.....	Moulding Clip.....	114	BS1047.....	5-Slot Redi Rack™.....	157	EPB760.....	Phillips Magnetic Screwdriver, 8".....	138
2102076.....	Moulding Clip.....	114	BT1048.....	9-Slot Redi Rack™.....	157	EPB762.....	Phillips Insert Bit, #1.....	139
2102077.....	Moulding Clip.....	114	BV1050.....	9-Slot Van Redi Rack™.....	157	EPB763.....	Phillips Insert Bit, #2.....	139
2102078.....	Moulding Clip.....	114	BRT255.....	Blade Release Tool.....	51	EPB764.....	Phillips Insert Bit, #3.....	139
2102079.....	Moulding Clip.....	114	BW1052.....	Slick Eddie™.....	157	EPS761.....	Phillips Magnetic Screwdriver, 11".....	138
2102080.....	Moulding Clip.....	114	CC50.....	26 to 1, Super Thrust Caulking Gun.....	98	EQS785.....	Pinchheld Prep Tool Blade, 3/4".....	86
2102081.....	Moulding Clip.....	114	CCA1123.....	Slither Corner Cutting Assistant.....	42	ERT470.....	Equalizer® Pop Rivet Setting Tool.....	127
2102082.....	Moulding Clip.....	114	CCB491.....	Carbide Glass Drill Bits.....	150	ES1406.....	Equalizer® Express™ Sheath.....	51
2304001.....	Moulding Clip.....	114	CCG349.....	Equalizer® Roadie™ Cure Guard.....	148	ESB1304.....	Equalizer® 4" Serrated Blade.....	53
3101001.....	Moulding Clip.....	114	CCR819.....	Expansion Clip Removal Tool.....	35	ESB1304PKG.....	Equalizer® 4" Serrated Blade.....	53
3104001.....	Moulding Clip.....	114	CDB464.....	Carbide Glass Drill Bits.....	150	ESB1308.....	Equalizer® 8" Serrated Blade.....	53
3104002.....	Moulding Clip.....	114	CER1529.....	Cowling End Replacements.....	159	ESB1308PKG.....	Equalizer® 8" Serrated Blade.....	53
5203001.....	Cowl Fastener.....	160	CH1064.....	Measuring Tape.....	166	ESB1312.....	Equalizer® 12" Serrated Blade.....	53
5304001.....	Windshield Stop.....	115	CK1965.....	Classic Kit.....	125	ESB1312PKG.....	Equalizer® 12" Serrated Blade.....	53
5404001.....	Windshield Stop.....	115	CKC51.....	18 to 1, Thrust Ratio Caulking Gun.....	98	ESG735.....	Safety Glasses.....	22
6102001.....	Cowl Fastener.....	160	CO1396.....	Can Organizer.....	166	ESM517.....	Equalizer® Raven™.....	54
6102005.....	Cowl Fastener.....	160	CRT250.....	Door Panel Clip Removers.....	34	ESM519.....	Equalizer® Falcon™.....	54
6102006.....	Cowl Fastener.....	160	CS1075.....	Nozzle Cutter.....	101	ESS766.....	29-Piece Screwdriver Set.....	138

ET100B-75 ... 13mm Reverse Cavity Moulding.....	5, 102	GGB1016.....16"/410mm GGG Beam Wiper Blade.....	4, 162	GTOOL805 ADAS Camera Leveling Tool	5, 142
ET101B-75 ... 16mm Reverse Cavity Moulding.....	5, 102	GGB1017.....17"/430mm GGG Beam Wiper Blade.....	4, 162	GTOOL807.... ADAS Radar Leveling Tool	5, 142
ET105B..... Economy Mouldings, 5/8".....	102	GGB1018.....18"/450mm GGG Beam Wiper Blade.....	4, 162	GWH366..... WireGuard™.....	46
ET105BFL..... Economy Mouldings, 5/8".....	102	GGB1019.....19"/480mm GGG Beam Wiper Blade.....	4, 162	H538..... Equalizer® Roadie™ Hose 36".....	148
ET107B..... Economy Mouldings, 3/4".....	102	GGB1020.....20"/510mm GGG Beam Wiper Blade.....	4, 162	HDK629..... Windshield Stand.....	104, 156
ET107BFL..... Economy Mouldings, 3/4".....	102	GGB1021.....21"/530mm GGG Beam Wiper Blade.....	4, 162	HE373..... Heating Element.....	102
ET108B..... Economy Mouldings, 1".....	102	GGB1022.....22"/550mm GGG Beam Wiper Blade.....	4, 162	HGS353..... HeatWave™ 120-Volt Heat Gun.....	102
ET109B..... Economy Mouldings, 1-1/4".....	102	GGB1023.....23"/580mm GGG Beam Wiper Blade.....	4, 162	HHT2013..... Equalizer® Black-Ops™ 120-Volt Tool.....	49
ET201..... Underside Moulding.....	102	GGB1024.....24"/610mm GGG Beam Wiper Blade.....	4, 162	HM374..... Digital Hygrometer/Thermometer.....	99
ET202..... Tight-Radius Underside Moulding.....	102	GGB1026.....26"/660mm GGG Beam Wiper Blade.....	4, 162	HKB287..... Hooked Blades, Pkg of 10, for SSB287.....	88
ET203..... Tight-Radius Underside Moulding.....	102	GGB1028.....28"/700mm GGG Beam Wiper Blade.....	4, 162	HP564..... Headliner Protector, Clear.....	44
ET204..... Rubber Underside Moulding.....	102	GGB1030.....30"/750mm GGG Beam Wiper Blade.....	4, 162	HP2331..... Heavy-Duty 3-Drawer Tool Box.....	167
ET205..... Rubber Underside Moulding.....	102	GGB1032.....32"/800mm GGG Beam Wiper Blade.....	4, 162	HQS176..... Equalizer® HydroBlade™ 1-3/8" x 12".....	51
ET206..... Rubber Underside Moulding.....	102	GGBFLOORDISPLAY- Free Standing Display Rack Only....	4, 162	HQS177..... Equalizer® HydroBlade™ 1-3/8" x 12".....	51
ETK12STR..... BTB™ Starter E-Tool™ Kit.....	79	GGBFLOORDISPLAY-C Custom Display Rack Only.....	18	HQW178..... Equalizer® HydroBlade™ 2" x 12".....	51
ETK12TEC..... BTB™ 11 Blade E-Tool™ Kit.....	79	GGWBWKIT.....GGG Beam Wiper Blade Kit.....	4, 162	HQW179..... Equalizer® HydroBlade™ 2" x 12".....	51
ETK1205..... BTB™ Basic E-Tool™ Kit.....	78	GGWBWKIT-C Custom GGG Beam Wiper Blade Kit.....	18	HR822..... Short Rivets.....	127, 141
ETS6602..... Equalizer® TimeSaver™.....	54	GGSS01PAD..... SensorTack Ready Pad.....	117	HR823..... Long Rivets.....	127, 141
EXT-BLDN..... Extractor™ 5-3/4" Blade.....	72	GGSS02PAD..... SensorTack Ready Pad.....	117	HRT367..... Hose Removal Pliers.....	35
EXT-BLDN-XL Extractor™ 8" Blade.....	72	GGSS03PAD..... SensorTack Ready Pad.....	117	HST212..... Setting Stick™.....	111
EXT-BLDN-XXL Extractor™ 10" Blade.....	72	GGSS04PAD..... SensorTack Ready Pad.....	117	HTS923..... Small Hook & Pick Set.....	132
EXT-DELTA-L Extractor™ 6-3/4" Blade.....	72	GGSS05PAD..... SensorTack Ready Pad.....	117	HWM618..... Little Black Box.....	99
EXT-DELTA-XL Extractor™ 7-3/4" Blade.....	72	GGSS06PAD..... SensorTack Ready Pad.....	117	I-0189..... SuperPiston.....	96
EXT-DELTA-XXL Extractor™ 9" Blade.....	72	GGSS07PAD..... SensorTack Ready Pad.....	117	I0664..... Pad For Windshield Stand.....	104, 156
EXT-DELTA-XXXL Extractor™ 10" Blade.....	72	GGSS08PAD..... SensorTack Ready Pad.....	5, 117	ICR754..... Custom Installation Sticks.....	15
EXT-HAMMERHEAD Extractor™ HammerHead.....	72	GGSS09PAD..... SensorTack Ready Pad.....	5, 117	IHW716..... Pinch Weld Prep Tool, 1-1/2".....	86
EXT-PRO-MINI Extractor™ MINI.....	70	GGSS601PAD..... SensorTack Ready Pad.....	117	INJ581..... Equalizer® Roadie™ Injector.....	148
EXT-PRO-LT18 Extractor™ 18".....	70	GGSS602PAD..... SensorTack Ready Pad.....	117	IS742..... Equalizer® HydroBlade™ 1-3/8" x 12".....	128
EXT-PROV28 Extractor™ 28".....	70	GGSS701PAD..... SensorTack Ready Pad.....	117	ISC741..... Chisel Point Installation Sticks.....	128
EXT-SHL..... Extractor™ 13" Pneumatic Shaft.....	72	GGSS702PAD..... SensorTack Ready Pad.....	117	ISH691..... Installation Stick Handle.....	128
EXT-SHS..... Extractor™ 8" Pneumatic Shaft.....	72	GGSS1659PAD..... SensorTack Ready Pad.....	117	IW1214..... Double-Direction Clip Release Tool.....	35
EXT-SHD7-SWIVEL Extractor™ 7" Cordless/Electric Shaft....	72	GGSS1845PAD..... SensorTack Ready Pad.....	117	IWH692..... Installation Stick W/Handle.....	128
F22..... Equalizer® Raptor™ Tool Only.....	40	GGSS2731PAD..... SensorTack Ready Pad.....	117	IZ1217..... Kevlar® Gloves, Large.....	23
F22KIT..... Equalizer® Raptor™ Kit.....	40	GGSS3062PAD..... SensorTack Ready Pad.....	117	JA1218..... Kevlar® Gloves, X-Large.....	23
FA162..... Cold Knife Spacer Assembly.....	65	GGSDW2573PAD..... SensorTack Ready Pad.....	5, 117	JAC196..... Equalizer® Squeeze Handle Cup.....	107
FCT686..... A-Pillar Clip Removal Tool.....	32	GGSDW2649PAD..... SensorTack Ready Pad.....	5, 117	JAT197..... Equalizer® Squeeze Handle Cups.....	107
FDI896..... Foam Dash Insulation.....	158	GGTWBKIT.....GGG Traditional Wiper Blade Kit.....	4, 162	JC750..... Custom Chisel Point Installation Sticks.....	15
FDI897..... Foam Dash Insulation.....	158	GGTWBKIT-C Custom GGG Traditional Wiper Blade.....	18	JCS452..... Compact C-Clip Remover Tool.....	36
FDI898..... Foam Dash Insulation.....	158	GGW1011.....11"/280mm GGG Traditional Wiper Blade..	4, 162	JD1221..... Custom Standard Installation Sticks.....	15
FG1129..... Pistol Grip Wire Starter.....	45	GGW1012.....12"/300mm GGG Traditional Wiper Blade..	4, 162	JEB569..... Pinch Weld Cleaner.....	89
FMR482..... Ford Rearview Mirror Removal Tool.....	31	GGW1013.....13"/330mm GGG Traditional Wiper Blade..	4, 162	JFT323..... Longhorn Seat Release Tool.....	126
FR1..... Equalizer® Roadie™ Flow Regulator.....	148	GGW1014.....14"/350mm GGG Traditional Wiper Blade..	4, 162	JLT656..... Honda & Acura Clip Removal Tool.....	32
FRS377PAD... Replacement Pad.....	116	GGW1015.....15"/380mm GGG Traditional Wiper Blade..	4, 162	JMR357..... Spring Latch Rearview Mirror Tool.....	31
FSC17..... Fein® Supercut Kit.....	75	GGW1016.....16"/410mm GGG Traditional Wiper Blade..	4, 162	JN1130..... T-Handle Wire Starter.....	45
FSC17Q..... Fein® QuickIN Kit.....	75	GGW1017.....17"/430mm GGG Traditional Wiper Blade..	4, 162	JP135..... Equalizer® JetPacks™ Single.....	106
FSG130..... Kool Safety Glasses, Clear.....	22	GGW1018.....18"/450mm GGG Traditional Wiper Blade..	4, 162	JP140..... Equalizer® JetPacks™ Pair.....	106
FT0111..... Fletcher Glass Cutter.....	134	GGW1019.....19"/480mm GGG Traditional Wiper Blade..	4, 162	JPB391..... Plastic Razor Blades.....	87
FT01112..... Fletcher Glass Cutter, Box of 12.....	134	GGW1020.....20"/510mm GGG Traditional Wiper Blade..	4, 162	JRC194..... Equalizer® Self-Pressure Vacuum Cup.....	107
FT01118..... Fletcher Glass Cutter.....	134	GGW1021.....21"/530mm GGG Traditional Wiper Blade..	4, 162	JRT195..... Equalizer® Self-Pressure Vacuum Cups.....	107
FT01119..... Fletcher Glass Cutter, Box of 12.....	134	GGW1022.....22"/550mm GGG Traditional Wiper Blade..	4, 162	JSC1098..... Exposed Edge Spacer Clips.....	115
FT01213..... Fletcher Glass Cutter.....	134	GGW1023.....23"/580mm GGG Traditional Wiper Blade..	4, 162	JSK757..... Sidekick™ Deluxe Kit.....	110
FT01214..... Fletcher Glass Cutter, Box of 12.....	134	GGW1024.....24"/610mm GGG Traditional Wiper Blade..	4, 162	JSS756..... Sidekick™ Standard Kit.....	110
FT01219..... Fletcher Glass Cutter.....	134	GGW1626.....26"/660mm GGG Traditional Wiper Blade..	4, 162	JVC192..... Equalizer® Visual Vacuum Cup.....	106
FT01220..... Fletcher Glass Cutter, Box of 12.....	134	GGW1628.....28"/700mm GGG Traditional Wiper Blade..	4, 162	JVT193..... Equalizer® Visual Vacuum Cups.....	106
FT01702..... Fletcher Glass Cutter.....	134	GK380..... Standard Cold Knife.....	65	JWW608..... Mounted Rust Removal Brush.....	91
FT01711..... Fletcher Glass Cutter.....	134	GKL868..... Equalizer® UV Lamp.....	150	JY1225..... Wool Daubers.....	89
FT01826..... Fletcher Glass Cutter.....	134	GL1153..... Urethane Heater.....	99	JZ1226..... Wool Daubers.....	89
FT01827..... Fletcher Glass Cutters, Box of 12.....	134	GM602..... Mirror Removal Tool.....	31	KB1228..... Rubber Setting Blocks.....	115
FT06112..... Fletcher Glass Pliers.....	136	GOR0206..... Orange Glass Tape, 2".....	113	KBA1494..... Bridge Assembly.....	151
FT09541..... EnviroGOLD™ Glass Cutting Fluid.....	135	GOR1201..... Orange Glass Tape, 1-1/2".....	113	KDB1496..... Carbide Drill Bits.....	151
FTB081..... Fein® Tool Blade.....	75	GOR1206..... Orange Glass Tape, 1-1/2".....	113	KMK630..... KlingOn™ Rearview Mirror Adhesive Kit.....	119
FTB107..... Fein® Tool Blade.....	75	GOR1224..... Orange Glass Tape, 1-1/2".....	113	KOE1495..... End Seals and "O" Rings.....	151
FTB128..... Fein® Tool Blade.....	75	GOR1226..... Orange Glass Tape, 1-1/2".....	113	KPR1493..... Pit Filler Resin.....	151
FTB166..... Fein® Tool Blade.....	75	GRK551..... Glass Removal Kit w/ Milwaukee®.....	124	KRR1492..... Repair Resin.....	151
FTB208..... Fein® Tool Blade.....	75	GRK551D..... Glass Removal Kit w/ DeWalt®.....	124	KSS201..... KlingOn™ Single Shot.....	119
FTB209..... Fein® Tool Blade.....	75	GRK551-A..... Glass Removal Kit + Ambush™.....	124	KSS303..... KlingOn™ Single Shot Pkg of 3.....	119
FTB216..... Fein® Tool Blade.....	75	GRK551D-A..... Glass Removal Kit + Ambush™ w/ DeWalt®.....	124	KWD1491..... Rechargeable Glass Drill.....	150
FTB20712..... Fein® Tool Blade.....	75	GRK551-B..... Glass Removal Kit + BlackHawk™.....	124	KWR1491..... Deluxe Windshield Repair System.....	151
FTB20728..... Fein® Tool Blade.....	75	GRK551D-B..... Glass Removal Kit + BlackHawk™ w/ DeWalt®.....	124	LAC405..... Large Anchor Cup.....	46
FTF399..... F-150 Ford Clip Remover.....	32	GRK551D-T..... Glass Removal Kit + Raptor™.....	124	LBE1402..... Express™ Blade, 3" x 12".....	50
FV1128..... Heavy-Duty Heat Gun.....	102	GRK551D-F..... Glass Removal Kit + Raptor™ w/ DeWalt®.....	124	LBE1403..... Express™ Blade, 1-1/2" x 12".....	50
GBM446..... PryBaby™.....	34	GRK551-T..... Glass Removal Kit + Transformer®.....	124	LC520..... 14 x 32" Dash/Vent Cover.....	25, 44
GC1144..... PipeKnife™.....	63	GRK551D-T..... Glass Removal Kit + Transformer® w/DeWalt®.....	124	LDT204..... Equalizer® StingRay™.....	49
GC905..... Caulking Gun, 18 to 1.....	98	GRK551-V..... Glass Removal Kit + Viper™.....	124	LG1257..... Pattern Making Pencil.....	133
GCC506..... Glass Run Channel Cleaner Long.....	59	GRK551D-V..... Glass Removal Kit + Viper™ w/ DeWalt®.....	124	LGM207..... Locking Strip Tool.....	129
GEL902..... SensorTack 2 Gel.....	5, 116	GRS390PAD..... Replacement Pad.....	116	LJ1260..... TopSTOP™.....	113
GEL904..... SensorTack 1 Gel.....	116	GS104..... Guide Sheet 4".....	44	LK1261..... Universal Windshield Stops.....	115
GGB1012.....12"/300mm GGG Beam Wiper Blade.....	4, 162	GS108..... Guide Sheet 8".....	44	LRR243..... Lexus Rearview Mirror Tool.....	31, 118
GGB1014.....14"/350mm GGG Beam Wiper Blade.....	4, 162	GS112..... Guide Sheet 12".....	44	LS758..... Locking Strip Tool, Standard.....	129
GGB1015.....15"/380mm GGG Beam Wiper Blade.....	4, 162	GSS220..... Guide Sheets.....	44	LS1134..... Loop Wire Starter.....	45

INDEX

LSW583.....Retaining Nut Tool.....	128	PHT318.....Moulding Hold Down Tool.....	113	RVR240.....Rearview Mirror Tool.....	118
LTB275.....Diamond File, Coarse.....	57	PHV859.....Equalizer® Ricochet™.....	58	RW1393.....Window Things.....	163
LTR274.....Diamond File, Fine.....	57	PJ1257.....Gas Lifter Locking Device.....	165	SB531.....Pinchweld Prep Tool, 3/4".....	86
LU1271.....Arm Protector Gloves.....	23	PKE104.....PushKnife™ Replacement End.....	60	SBS732.....Spray Bottle, 8 oz.....	169
LWH200.....GripTite™ Handles.....	43	PKS102.....PushKnife™ Set.....	60	SC170.....Wide Pinchweld Prep Tool.....	86
LY1275.....Radius Patterns.....	133	PLS429.....Aqualizer™.....	57, 169	SC300.....SuperScraper™.....	84
LY1275-6.....6" Radius Pattern Add On.....	133	PMO299.....Prepmaster Pinchweld Tool.....	84	SC301.....SuperScraper™ Blades.....	84
MAC1125.....Mini Anchor Cup.....	46	PN1000.....UltraWiz® Cold Knife Blades, 3/8".....	67	SC532.....Equalizer® Sabre™.....	62
MB743.....Mirror Bracket Wrench.....	31	PN1001.....UltraWiz® Cold Knife Blades, 3/4".....	67	SCR696.....Clip & Door Panel Removal Tool.....	33
MB744.....Mirror Hex Wrench.....	31	PN1002.....UltraWiz® Cold Knife Blades, 1".....	67	SDO884.....Wool Daubers.....	89
MBR600.....Mirror Torx® Wrench.....	31	PN1003.....UltraWiz® Cold Knife Blades, 1-1/4".....	67	SSD2021.....Sentinel™ Setting Device.....	2, 108
MC990.....MagnaCup™.....	26	PN1004.....UltraWiz® Cold Knife Blades, 1-1/2".....	67	SDT883.....Wool Daubers.....	89
MCA265.....Standard Moulding Maker.....	103	PN1022.....UltraWiz® Moulding Saver Blade.....	67	SE545.....Snake Eyes™ Boroscope Tool.....	140
MCC153.....Milwaukee Caulking Gun Combo Kit.....	96	PN3001K.....UltraWiz® Cold Knife.....	66	SFE329.....Express™ Blade Sharpener.....	57
MCP257.....Metal Cleaning PrepSticks.....	90	PN3010RK.....Cold Knife Pull Handle.....	65, 66	SFE892.....Pinchweld Scraping Tool, 1/2".....	86
MCR633.....ClipFork™ Clip Removal Tool.....	32	PN5001.....UltraWiz® Ultrathin Blades, 3/4".....	67	SHS792.....Sharpening Stone.....	57
MCT720A.....Equalizer® Impact Tape.....	58	PN5002.....UltraWiz® Ultrathin Blades, 1".....	67	SI1412.....PipeKnife™ With Covered Handle.....	63
MCT829.....Equalizer® Micro Clip Removal Tool.....	32	PN5003.....UltraWiz® Ultrathin Blades, 1-1/4".....	67	SK1040.....Start-Up Kit.....	125
MD1280.....Universal Bottom Channel Attachments.....	163	PN5004.....UltraWiz® Ultrathin Blades, 1-1/2".....	67	SK1414.....PipeKnife™ XL With Covered Handle.....	63
MDP181.....Equalizer® BounceBACK™.....	58	POLY2.....SuperSoaker™.....	57, 169	SK345.....SuperScraper™ Kit.....	84
MEH234.....Equalizer® Express™ Blade Handle.....	51	PR3438.....Sanding Prep Pen Refill Cartridges.....	90	SKE291.....Prepmaster Pinchweld Kit.....	84
MET184.....Equalizer® Bounceback 18" Protector.....	58	PRP21.....Equalizer® PowerPump™.....	105	SL493.....Wheelstep™.....	165
MFP205.....Magnetic Fender Protector.....	6, 27	PRP21-2.....Equalizer® PowerPump™, 2-Pack.....	105	SL1000.....SafeLift™ Glass Setting Device.....	109
MFP205-C.....Custom Magnetic Fender Protector.....	19	PRT305.....Pin Removal Pliers.....	126	SLL347.....Super Lube® Sheath Lubricant.....	57
MHPF505.....Magnetic Fender Protector with Hooks.....	6, 27	PT697.....Pigtail Rubber Gasket Tool.....	131	SN5675.....Express™ Slip-N-Slide™ Tab Retractor Tool.....	36
MHPF505-C.....Custom Magnetic Fender Protector w/ Hooks.....	19	PTF816.....Equalizer® 24" Protector.....	58	SP1416.....Equalizer® Express™ Air.....	49
MHP139.....HotPocket.....	99, 103	PTK324.....41-Piece Pro Socket Set.....	137	SP3437.....Sanding Prep Pen.....	90
MK201.....Lock Out Kit.....	164	PTN325.....66-Piece Pro Socket Set.....	137	SP242.....Spring Loaded Latch Release Utility Knife.....	88
MKP356.....Equalizer® BigMouth™ Wiper Puller.....	30	PUSH12.....Equalizer® PUSH KNIFE 12".....	60	SQK210.....Squire™ Start-Up Kit.....	43
MLP182.....Equalizer® Bounceback 48" Protector.....	58	PUSH24.....Equalizer® PUSH KNIFE 24".....	60	SQK213.....Squire™ Start-Up Kit.....	43
MLX625.....Fein® Air-Powered.....	75	PUSH36.....Equalizer® PUSH KNIFE 36".....	60	SQK224.....Squire™ Start-Up Kit.....	43
MQ1292.....Self-Locking Rubber Gasket Tool.....	131	PWT1113.....Python™ Wire Removal System.....	42	SRH707.....Soft Rubber Hammer.....	166
MR1293.....BallEnd Self-Locking Rubber Gasket Tool.....	131	PX1368.....Slip-N-Grip® Seat Covers.....	25	SSB287.....SmartSwitch™ Blade.....	88
MR747.....Moulding Clip Release Tool.....	35	PY1369.....Slip-N-Grip® Steering Wheel Covers.....	25	SSC209.....Two Super Size Vacuum Cups.....	107
MS492.....Mylar Squares.....	149	PZ1370.....Slip-N-Grip® Floor Mats.....	25	SSW508.....Squire™ Wire.....	47
MS496.....Mini-Scrapers.....	87	QS310.....Long Knife, 10".....	62	ST456.....SuperScraper™ Blades, 1/2".....	84
MSP211.....Wiper Puller Kit.....	30	QS315.....Long Knife, 12".....	62	STA668.....Stand-Aid™.....	104, 156
MT1295.....Narrow Nose Hook Tool.....	132	QS358.....Long Knife, 18".....	62	STL166.....Squire2™ 164' Roll.....	47
MT228.....Equalizer® All-In-One Mirror Tool.....	31	QS359.....Long Knife, 24".....	62	STL166PKG.....Squire2™ 164' Rolls.....	47
MT690.....Telescopic Magnet.....	164	RB497.....Razor Blades.....	87, 149	STW509.....Squire2™ Wire.....	47
MTF183.....Equalizer® Bounceback 24" Protector.....	58	RCH25.....Rip Cord™ HD, 25' Roll.....	47	SU1423.....ScrubRack.....	168
MTI185.....Equalizer® Bounceback 12" Protector.....	58	RC100.....Rip Cord™ HD, 100' Roll.....	47	SWK202.....Squire™ Start-Up Kit.....	43
MZT468.....SuperScraper™ Blades, 3/4".....	84	RC300.....Rip Cord™ HD, 300' Roll.....	47	SWL165.....Squire™ Wire 164' Roll.....	47
NEC398.....Power Advance Cold Knife.....	65	REB262.....Bullet Blade 3" x 10".....	50	SWL165PKG.....Squire™ Wire 164' Rolls.....	47
NMT448.....Mechanical Pick-Up.....	164	REE264.....Bullet Blade 3" x 14".....	50	TBA674.....Adhesive Tab Repair Kit.....	153
NN1335.....PipeKnife™ XL.....	63	REL261.....Bullet Blade 1-1/2" x 12".....	50	TBS1486.....Super Torx® Bit Set.....	141
NO1336.....Foam Core Butyl, 6x7 mm.....	158	REL263.....Bullet Blade 3" x 12".....	50	TC198.....T-Cup Vacuum Cup, Single.....	107
NP1337.....Foam Core Butyl, 8x8 mm.....	158	RF1376.....Leather Anti-Vibration Gloves, Medium.....	23	TC199.....T-Cup Vacuum Cup, Pair.....	107
NPD221.....Equalizer® BLOWHARD™.....	90	RF1700.....RAPIDFIX® Adhesive.....	161	TCR370.....Clip Removal Tool.....	33
NPR407.....Replacement Pad.....	116	RFE39.....Pigtail Piece for RGL34.....	131	TFM1000.....Equalizer® Transformer™.....	38
NPS893.....Pinchweld Prep Tool, 1/2".....	86	RFM683.....Christmas Tree Moulding Remover.....	37	TFM192.....Equalizer® Transformer™ Kit.....	39
NSE825.....Lo-Rider™ 5-Slot Glass Rack.....	157	RF540.....Straight Piece for RGL34.....	131	TGR677.....Grid Repair.....	153
NSE826.....Lo-Rider™ 9-Slot Glass Rack.....	157	RG1377.....Leather Anti-Vibration Gloves, Large.....	23	THH312.....Telescoping Hood Holder.....	165
NT467.....SuperScraper™ Blades, 5/8".....	84	RGC751.....Rubber Gasket Cleaner.....	130	TJ1432.....Speed Stops™.....	111
NTL348.....Up-A-Notch™.....	101	RGD188.....SabreTOOTH™ Tempered Removal Tool.....	59	TN1436.....Lexus Replacement Ball Bearings.....	31, 118
NY1246.....SuperScraper™ Blades, 5/8".....	84	RGL34.....Self-Locking Rubber Gasket Tool.....	131	TO1437.....Pinchweld Cleaning Brushes.....	89
NZ1347.....SuperScraper™ Blades, 3/4".....	84	RH1378.....Leather Anti-Vibration Gloves, X-Large.....	23	TOB717.....Terminator™ Black O-Ring.....	146
OSA6492.....Foam Dam 1/8".....	158	RH161.....Flexible Pull Handle.....	65	TOR718.....Terminator™ O-Ring, Package of 2.....	146
OSA6493.....Foam Dam 3/16".....	158	RHR584.....Rivet Head Removal Bit.....	37, 141	TOW716.....Terminator™ White O-Ring.....	146
OSA6494.....Foam Dam 1/4".....	158	RI1379.....Mechanics Gloves, Medium.....	23	TPE657.....Clip Removal Tool.....	35
OSA6495.....Foam Dam 5/16".....	158	RJ1380.....Mechanics Gloves, Large.....	23	TPS676.....Solder Paste.....	153
OSA6496.....Foam Dam 3/8".....	158	RK1381.....Mechanics Gloves, X-Large.....	23	TRB712.....Terminator™ Repair Bridge.....	146
P536.....Equalizer® Roadie™ Pedestals.....	148	RKB105S.....Reid Stainless Steel Blades, 1".....	66	TRB712CUP.....Terminator™ Replacement Cup.....	146
PA1348.....Locking Strip Tool.....	129	RKB155S.....Reid Stainless Steel Blades, 1-1/2".....	66	TRC719.....Terminator™ Repair Charger.....	146
PB1349.....Tech-Wipes™.....	168	RKB755S.....Reid Stainless Steel Blades, 3/4".....	66	TRH716.....Terminator™ Repair Hose.....	146
PBS598.....Rust Removal Brush.....	89	RL1382.....HoodStop™.....	111	TRI78.....Triad™ Wire, 72' Roll.....	47
PBR313.....Push-Button Release Cold Knife.....	65	RLE1404.....Express™ Blade, 3" x 14".....	50	TR176.....Triad™ Wire, 164' Roll.....	47
PCA1121.....Python™ Cup Assembly.....	42	RMI309.....Rearview Mirror Installer.....	118	TRJ714.....Terminator™ Repair Injector.....	146
PK1099.....Ford Clip.....	114	RP5601.....Paint & Rust Stripper.....	91	TRL350.....Door Panel Clip Removal Tool.....	36
PDT443.....PryDaddy™ Tool Kit.....	34	RPT180.....Retractable Pinchweld Prep Tool.....	86	TRL713.....Terminator™ Repair UV Light.....	150
PEL815.....Equalizer® Ricochet 18" Protector.....	58	RS1389.....Short Glass Run Channel Cleaner.....	59	TRO653.....Tinted Repair Resin 1 oz.....	152
PFE820.....Equalizer® Ricochet 48" Protector.....	58	RSL330.....Rain Sensor Level.....	116	TRT715.....Terminator™ Repair Battery.....	146
PGC384.....Glass Cleaner.....	169	RSP1371.....Reusable Seat Protector.....	24	TSA641.....Caulking Gun - Aluminum Barrel.....	98
PGC384PKG.....Glass Cleaner, Pkg of 12.....	169	RSP1371-C.....Custom Reusable Seat Protector.....	15	TSB6603.....TimeSaver™ Blades, 5".....	54
PH1355.....Curved Clip Removal Tool.....	33	RSR800.....Equalizer® Rock Star® Repair System.....	147	TSB6605.....TimeSaver™ Blades, 5-1/2".....	54
PHB169.....Equalizer® Piranha Blade, 3" x 10".....	50	RT752.....Rope Insert Tool.....	130	TSB6608.....TimeSaver™ Blades, 8-1/2".....	54
PHB174.....Equalizer® Piranha Blade, 3" x 12".....	50	RSR2020.....Rockstar® Riff™.....	149	TSK710.....Terminator™ Repair Kit.....	146
PHB175.....Equalizer® Piranha Blade, 3" x 14".....	50	RT753.....Short Double Bend Rubber Hook Tool.....	132	TSP292.....TightSpot™ Paint Protector.....	26
PHO813.....Equalizer® Ricochet/Bounceback Vacuum Cup.....	58	RTL895.....Long Double Bend Rubber Hook Tool.....	132	TU5720.....UV Shield.....	146
PHS814.....Equalizer® Ricochet 12" Protector.....	58	RU1391.....Locking Strip Tool, Curved Shaft.....	129	TW1442.....Equalizer® HEADLIGHTS™.....	22

TW72.....	TightWire™, 72' Roll.....	47
TW72PKG.....	TightWire™, 72' Rolls.....	47
TWF164.....	TightWire™ 164' Roll.....	47
TWF164PKG.....	TightWire™ 164' Rolls.....	47
TWH500.....	TightWire™ Grips.....	43
TWK202.....	TightWire™ Start-Up Kit.....	43
TWK202164.....	TightWire™ Start-Up Kit.....	43
TWK502.....	TightWire™ Start-Up Kit.....	43
TWK575.....	TightWire™ Start-Up Kit.....	43
TWR609.....	Windshield Wiper Arm Remover.....	30
UCC320.....	U-Groove Tool Without Handle.....	68
UCH319.....	U-Groove Tool With Handle.....	68
UCL322.....	Large U-Groove Blade.....	68
UCM1600.....	Equalizer® Universal Cowl Moulding.....	159
UCS321.....	Small U-Groove Blade.....	68
UF574.....	Bulb For UV Light.....	150
UKB498.....	Utility Knife Blades.....	63, 87
ULB582.....	Long Utility Blades.....	63, 87
ULF481.....	Equalizer® Ultrasonic Leak Detector.....	112
UPC335.....	Wire Removal Guide Pins.....	46
UTH577.....	Urethane Tube Holder.....	100
UTO539.....	Urethane Tube Opener.....	100
UV528.....	Equalizer® Roadie™ Repair Kit.....	148
VBA1443.....	RockStar™ Bridge & Injector Assembly.....	147
VCB1454.....	Equalizer® Cleaning Solution.....	152
VCB1461.....	Cleaning Brush.....	149
VCS914.....	Wood's Vacuum Cups, Pair.....	106
VFL1463.....	LED Flashlight.....	152
VHC913.....	Wood's Vacuum Cup.....	106
VIA1502.....	Rockstar™ Injector Assembly.....	147
VIP1138.....	Equalizer® Viper Wire Removal Tool.....	41
VML1451.....	Equalizer® Medium Viscosity Resin 1 oz.....	152
VMR1450.....	Equalizer® Medium Viscosity Resin .5 oz.....	152
VNT306.....	Top Notch™ Tool.....	101
VOR1468.....	RockStar™ O-Ring Kit.....	147
VPA1503X.....	Threaded Large Pit Adapter.....	147
VPF1452.....	Equalizer® Pit Filler Resin .5oz.....	152
VPL1453.....	Equalizer® Pit Filler Resin 1 oz.....	152
VPO1455.....	Equalizer® Pit Polish.....	152
VPS700.....	All-In-One Vehicle Protection.....	24
VPS1460.....	Probe.....	150
VPT1489.....	Pit Tape Roll.....	149
VRM1467.....	Mirror.....	149
VS73.....	SideWinder™.....	42
VS73E.....	SideWinder™.....	42
VT1136.....	Equalizer® Viper Tool Only.....	41

VTL1449.....	Equalizer® Thin Viscosity Resin 1 oz.....	152
VTP586.....	Paint Protector.....	27
VTP586-C.....	Custom Paint Protector.....	15
VTR1448.....	Equalizer® Thin Viscosity Resin .5 oz.....	152
VUS1501.....	UV Shield.....	152
VUV1447.....	Battery Powered UV Light.....	150
VWB1462.....	Wisk Brush.....	149
VZB10.....	Z Blade Variety Pack.....	66
WDD167.....	Venom™ Wire Dispensing Device.....	44
WFA450.....	Windshield Wiper Puller.....	30
WH745.....	Window Holders.....	163
WK1.....	11-3/4" Flat Blade.....	80
WK10HD.....	BTB™ Heavy Duty Air Tool.....	76
WK15.....	11-3/4" Serrated Flat Blade.....	80
WK1X.....	14-1/2" Flat Blade.....	80
WK1ZX.....	14-1/2" Offset Flat Blade.....	80
WK2.....	9-1/2" Flat Blade.....	80
WK24.....	9-1/2" Flexible Blade.....	80
WK24RS.....	Reverse Serrated Bent Blade.....	80
WK24S.....	9-1/2" Serrated Flexible Blade.....	80
WK24Z.....	6" Flexible "Z" Blade.....	80
WK24ZRS.....	6" Flexible Serrated Reverse "Z" Blade.....	80
WK24ZS.....	6" Serrated Flexible "Z" Blade.....	80
WK27L.....	Power Cold Knife Blade.....	80
WK27M.....	Power Cold Knife Blade.....	80
WK27S.....	Power Cold Knife Blade.....	80
WK27XL.....	Power Cold Knife Blade.....	80
WK28L.....	Power Cold Knife Blade.....	80
WK28M.....	Power Cold Knife Blade.....	80
WK28S.....	Power Cold Knife Blade.....	80
WK28XL.....	Power Cold Knife Blade.....	80
WK2S.....	9-1/2" Serrated Flat Blade.....	80
WK3.....	7-3/4" Bent Blade.....	80
WK3S.....	7-3/4" Serrated Bent Blade.....	80
WK4.....	7-1/2" Flexible Blade.....	80
WK4RS.....	7-1/2" Flexible Serrated Reverse Blade.....	80
WK4S.....	7-1/2" Serrated Flexible Blade.....	80
WK4Z.....	5-1/2" General Purpose Blade.....	80
WK4ZS.....	5-1/2" General Purpose Serrated Blade.....	80
WK4ZRS.....	5-1/2" Serrated Reverse "Z" Blade.....	80
WK640.....	Seam Sealer Removal Blade.....	80, 85
WK640N.....	1-9/16" Narrow Winged Blade.....	80, 85
WK6NKIT.....	Narrow Winged Pinch Weld Preparation Kit.....	85
WK6L.....	1" Winged Blade.....	80, 85
WK6LN.....	1" Narrow Winged Blade.....	80, 85
WK6M.....	3/4" Winged Blade.....	80, 85

WK6MN.....	3/4" Narrow Winged Blade.....	80, 85
WK6S.....	1/2" Winged Blade.....	80, 85
WK6SN.....	1/2" Narrow Winged Blade.....	80, 85
WK6SET.....	Winged Pinch Weld Preparation Kit.....	85
WK7.....	BTB™ Manual Handle.....	80, 85
WK7L.....	BTB™ Manual Double Handle.....	80, 85
WK8DSM.....	BTB™ Diamond Sharpening Stone.....	80, 85
WKBTR15BX.....	BTB™ 15 Blade Kit.....	77
WKSTRBX.....	BTB™ Starter Kit.....	76
WKTDMBX.....	BTB™ Tradesman 13 Blade Kit.....	77
WKTECBX.....	BTB™ Technician 11 Blade Kit.....	77
WL1135.....	Extra Wire Loops.....	45
WMA222.....	Fang™ Tempered Glass Remover.....	59
WP534E.....	Wiper Puller.....	30
WP738.....	Pinch Weld Prep Tool, 3/4" Wide.....	86
WPL833.....	Long Pinch Weld Prep Tool, 3/4" Wide.....	86
WR750.....	Windshield Wiper Removal Tool.....	30
WS782.....	Wirestarter™, 4".....	45
WS782P.....	Wirestarter™, 8".....	45
WSW208.....	Work Stand Wheeler.....	104, 156
Z1.....	Z Blade, 3/4".....	66
Z2.....	Z Blade, 1".....	66
Z3.....	Z Blade, 1-1/2".....	66
Z4.....	Z Blade, 3/4" Coined.....	66
Z5.....	Z Blade, 1" Coined.....	66
Z6.....	Z Blade, 1-1/2" Coined.....	66
Z7.....	Z Blade, 1-1/4".....	66
Z8.....	Z Blade, 1-1/4" Coined.....	66
Z9.....	Z Blade, 3/8".....	66
ZK35.....	ZipKnife™ Cold Knife.....	64
ZK45.....	ZipKnife™ Compact Cold Knife.....	64
ZKLK34.....	ZipKnife™ Long Knife, 12".....	61
ZKLK36.....	ZipKnife™ Long Knife, 20".....	61
ZKLK38.....	ZipKnife™ Long Knife, 24".....	61
ZKS37.....	ZipKnife™ Set Cold Knife/ Long Knife.....	61
ZKS47.....	ZipKnife™ Set Cold Knife/ Long Knife.....	61
ZKS80.....	ZipKnife™ Cold Knife Set.....	64
ZKS90.....	ZipKnife™ Long Knife Set.....	61

AUTHORIZED DISTRIBUTOR OF



All Bases Covered - The X-431 Series Scan Tools

SEE PAGE 142

Printed in the USA

INDEX BY CATEGORY

A		M	
ADAS Calibration Systems and Tools	142	Magnetic Tools.....	164
Adhesives	103, 119-120, 161	Measuring Tape	166
Air-Powered Tools.....	49, 52, 54, 56, 75-77	Mirror Buttons.....	120
Arsenal™: The Auto Glass Tools Subscription Box	121, 175	Moulding Clips.....	114
Aprons	22	Moulding Heaters.....	99, 102-103
B		Moulding Tools and Accessories.....	102, 113
Batteries and Chargers	48, 71, 95, 97	Moulding Tape	113
Battery Operated Power Tools.....	48, 70, 74, 94, 96	Mouldings.....	102
Blades, BTB™.....	76, 85	N	
Blades, Cold Knife.....	66-67	Nozzle Cutters	101
Blades, Equalizer®	53	Notch Tool	101
Blades, Express™.....	50-51	No Hacks Clean Sets™ Gear.....	8
Blades, Fein	75	O	
Blades, HydroBlade™.....	50	Oil, Glass Cutting	135
Blades, Long Knife	61-63	Oscillating Power Tools.....	54, 56, 74-75
Blades, Ninja™.....	56	P	
Blades, Pinchweld Prep Tool.....	84-86	Pattern Making Tools	133
Blades, Razor.....	87, 149	Pinchweld Preparation Tools	84-86
Blades, Talon™.....	55	Pinchweld Protection System	58
Blades, TimeSaver™	54	Power Tools, Air-Powered	49, 52, 54, 56, 75-77
Blades, Utility Knife	63, 87	Power Tools, Battery Operated.....	48, 70, 74, 94, 96
BTB™	76-80	Power Tools, Electric	49, 75, 78-79
C		Protection, Personal and Vehicle	22-25
Calibration, System and Tools	142	Pry Tools.....	34
Caulking Guns, Battery Powered.....	94, 96	R	
Caulking Guns, Manual.....	98	Racks.....	157
Cleaning Products.....	166-169	Rain/Light Sensors and Accessories.....	116-117
Clips.....	114	Ratchets and Extensions	137
Clip Tools.....	32-36	Razor Blades.....	87, 149
Cold Knives and Accessories.....	64-68	Rearview Mirror Removal and Installation Tools.....	31, 118-120
Cord Removal Systems	38-42	Reciprocating Power Tools.....	48-49, 52, 70, 76-79
Cotton Applicators.....	89	Repair Kits & Accessories.....	146-153
Cowl Fasteners	160	Rivet Removal and Installation Tools	37, 127
Cowling Clip Removal Tools.....	33-35	Rubber Gasket Tools.....	129-131
Cutting Lubricant	57	Rust Removal	90-91
D		S	
Daubers.....	89	Safety.....	22-25
Defroster Repair.....	153	Scrapers.....	84-86
Door Glass Tools.....	36-37, 59, 126, 127	Screwdrivers.....	138-140
Drills.....	140	Seat Release Tool	122
E		Sensors, Rain/Light.....	116-117
Electric Power Tools	49, 75, 78-79	Setting Blocks	115
Epoxy	161	Setting Tools.....	2, 108-111
Equalizer® Solutions	14	Sharpening Tools	57
F		Sheaths, Equalizer®	53
Fein®	74-75	Sheaths, Express™	51
Foam Core Butyl and Dams.....	158	Socket and Wrench Sets.....	137
G		Sprayers.....	57, 169
Gasket Tools	129-131	Stands	104, 156
Gear, Equalizer® & No Hacks Clean Sets™.....	8	Steps	165
Glass Cutters and Accessories	134-136	Stops	111
Glass Racks.....	157	T	
Glass Repair Kits & Accessories.....	146-153	Tab Retractor.....	36
Glasses, Safety.....	22	Tape.....	113
Gloves.....	23	Tape Measure.....	166
H		Toolboxes.....	167
Hammers, Rubber	166	Tool Kits.....	124-125
Heat Guns.....	102	U	
Hex Keys	139	Urethane Cutting Knives.....	62-63
Hood Holders.....	165	Urethane Heaters	99, 102-103
Hook Tools	132	Utility Knives.....	88
Hygrometer/Thermometer	99	V	
I		Vacuum Cleaners	167
Installation Sticks and Accessories.....	15, 128	Vacuum Cups & Accessories	105-107
K		Vehicle Protection.....	24-27
Kits	124-125	W	
Knives, Cold Knives.....	64-65	Windshield Racks and Storage.....	157
Knives, Long Knives.....	61-63	Windshield Repair & Accessories.....	142-153
Knives, Utility.....	88	Windshield Stands	104, 156
L		Windshield Wiper Removal Tools.....	30
Leak Detectors	112	Wiper Blades.....	4, 18, 162
Light/Rain Sensors.....	116-117	Wire/Cord and Accessories.....	38-47
Lights	22, 150, 152	Wire Removal Systems	38-42
Lint Free Wipes	169	Wrench and Socket Sets	137
Lock Out Kits	164	Z	
Locking Strip Tools.....	129	Z-Blade, Cold Knife Blades	66
Loctite®.....	120, 161		
Long Knives.....	61-63		
Lubricants.....	57		



thearsenalbox

Message

Subscribe

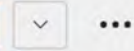

204 posts

430 followers

1,586 following

Auto Glass Subscription Box

Premium subscription box for just \$100 a quarter. Get access to exclusive Equalizer® products, gear, and more.

thearsenalbox.com



Trailblazer



Whisky W...



Sizzlin' Sum...



Tailgate...

POSTS

VIDEOS

TAGGED



SHOP. EARN. REDEEM.

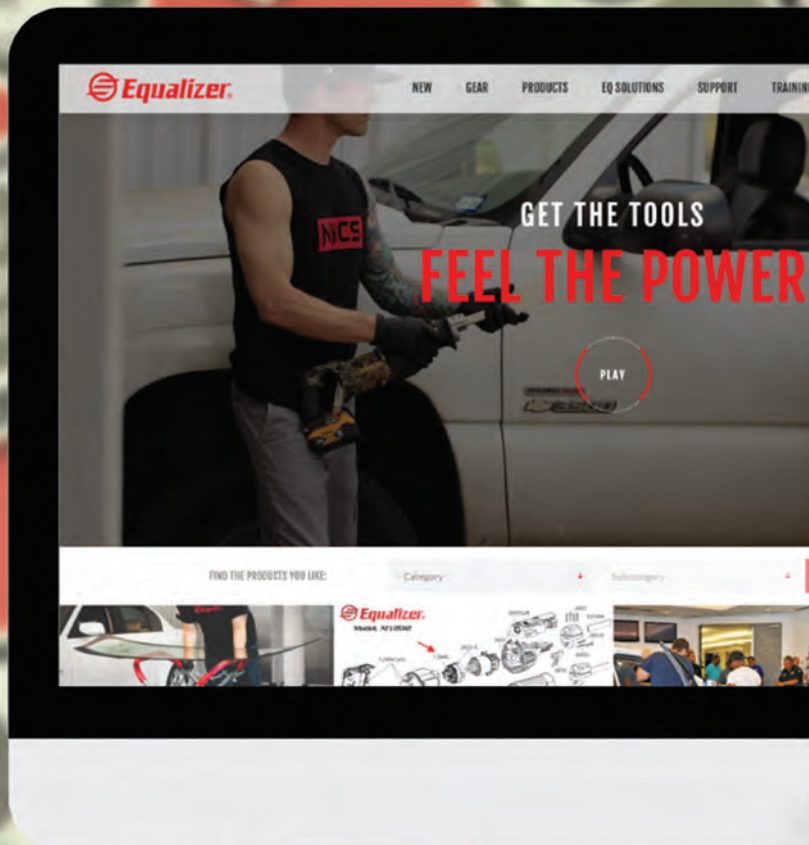

EARN 1 EQUALIZER® TOOLBUCK\$ FOR EVERY \$10 YOU SPEND ON EQUALIZER.COM

TERMS & CONDITIONS

AUTHORIZED DISTRIBUTORS Equalizer® has authorized distributors located around the world. Our Authorized Distributors have online stores, Equalizer Store displays, run promotions, and keep items in stock at their locations. To find one near you, visit equalizer.com

TRADEMARKS & COPYRIGHTS Equalizer® is the owner of the trademarks The Equalizer®, Excalibur® and Rock Star®. Reproduction of our trademark names are prohibited without the exclusive written consent of Equalizer®. This catalog is copyrighted and the reproduction of any part in any way is prohibited without the exclusive written consent of Equalizer®.

PRODUCTS & PRICING Each photograph in this catalog has been digitally watermarked and the reproduction of any photograph is prohibited without the exclusive written consent of Equalizer®. The use of an Equalizer® photograph to sell an item that is not purchased from Equalizer® will constitute a violation of our copyrights. Exact color and style of products may vary from depicted images due to supplier changes. All prices are listed at MSRP and subject to change without notice.

SHIPPING Equalizer® takes cost and time requirements into account, we will ship your orders via the least expensive carrier. All freight charges are prepaid and added to your invoice, unless you wish to ship your order freight collect or provide us with a billing account number for the carrier of your choice.

Please report items that are damaged or missing within 24 hours of delivery. Check contents against packing slip immediately! Equalizer® takes every precaution to assure that your order arrives safely. However, if your shipment is damaged or results in missing items during transit, this is the carrier's responsibility. Insist that visible damage be indicated on your copy of the freight bill at the time of delivery, contact the carrier immediately and save the original shipping container and packing for the carrier's inspection. If your package does not show any signs of damage during transit, but you are missing items, a product is damaged, or you received the wrong items contact us at 512-388-7715 within 24 hours of receipt of package in order to resolve the issue.

Drop Ships: Equalizer® offers to drop ship orders for our customers; however the billing customer is liable for shipping address accuracy. Equalizer® is not responsible for fraudulent drop ship orders.

TAX EXEMPT USA customers who are tax exempt must submit their state tax exempt certificate for all states they are located in, otherwise all orders will be charged state tax based on the shipping address.

WARRANTY Equalizer® Auto Glass Tools are warranted* to be free of factory defects. Warranty does not apply to abuse, misuse, or normal wear and tear. Warranty also does not apply to accessories or damage caused where repairs have been made or attempted by unauthorized persons. *Warranty period varies by product. We will repair or replace, at our option, any defective part. Tools are repaired and sent back the same day they are received.

When sending in your tool for repair, please include the RMA# you received from Equalizer®. Please send the entire tool, which may include the battery, blades & sheath to:
Equalizer®

Attention: Repair Department/RMA#
2611 Oakmont Drive
Round Rock, TX 78665

or find an authorized repair center nearest you, visit equalizer.com. Equalizer® reserves the right to refuse to repair, at our expense, any tool which has not been properly maintained as specified in the Users Guide. If you have any questions about your tool, call us at 512.388.7715, or email to sales@equalizer.com.

Manufacturing Warranty Details:

1 year from purchase: Equalizer® Power/Wire Tools and Inverters
3 years from purchase: Airforce™ Technology Products (Raptor™ and JetPacks™)
90 days from purchase: Urethane Heaters and Snake Eyes
30 day from purchase: all other Equalizer Products
Lifetime Warranty on all Equalizer® Socket Sets

LOANER TOOLS Loaner tools are available for the convenience of Equalizer® customers that need to send in their tool for repair. Please contact us at 512-388-7715 or email sales@equalizer.com if you need a loaner tool or if you have any questions.

ORDER POLICY Orders are processed Monday-Friday from 8:00 am-5:00 pm CST. If your order is received by 3 pm CST we will ship it the same business day.* **If item(s) are in stock, account payment is current and there is no dispute between desired shipping location.*

Terms: Equalizer® offers several payment options; however all new accounts are set-up as credit card or prepayment terms. If you would like to apply for account terms please contact sales@equalizer.com or your Equalizer® representative.

RETURN POLICY We hope you love what you/your customer ordered, but if something isn't right, let us know. We're happy to exchange the item or issue refund following our refund policy. Our goal is for you to be completely satisfied with your purchase from Equalizer®.

Refund Policy: If you receive an item you're dissatisfied with, you may return it within 30 days. Products must be in like-new condition in order to receive a refund.

All like-new returned items are subject to a restocking fee:

1-30 days of purchase : 15% • 31-89 days of purchase: 25% • 90+ from day of purchase: 50%

Products that are returned within 30 days of purchase and are not in like-new condition are subject to a 25% restocking fee, and 50% restock fee if it returned 31+ days of purchase. Your refund will be processed when the item being returned has been received. Refunds will be made by crediting the original method of payment.

Refunds or Credit for discontinued items will be subject to review by Equalizer®, who has the right to refuse credit for any discontinued items. After the return period, products will be covered by the manufacturer's warranty as applicable. Please reference the packing slip or invoice number for your return.

Equalizer® AUTO GLASS TOOLS



EQUALIZER INDUSTRIES, INC.
2611 OAKMONT DRIVE
ROUND ROCK, TEXAS 78665 ■ USA
INTERNATIONAL: 512.388.7715
TOLL FREE USA & CANADA:
800.334.1334
FAX: 512.388.4188

WEB: EQUALIZER.COM
EMAIL: SALES@EQUALIZER.COM

VISIT US ON SOCIAL MEDIA

